

# GOULBURN WORKERS CLUB

## 1 MCKELL PLACE GOULBURN NSW 2580

### MULTISTORY CARPARK

ISSUED FOR APPLICATION TO MODIFY  
DEVELOPMENT CONSENT



LOCATION MAP NOT TO SCALE

ARCHITECTURAL DRAWINGS:						
DWG. NUMBER:	TITLE:	REVISION NUMBER:				
		A	B	C	D	E
6172-MOD-000	COVER SHEET					
6172-MOD-001	AERIAL MAP					
6172-MOD-002	EXISTING SITE PLAN (SURVEY MAP)					
6172-MOD-003	DEMOLITION SITE PLAN					
6172-MOD-004	PROPOSED SITE PLAN					
6172-MOD-005	PROPOSED LANDSCAPING PLAN					
6172-MOD-006	PAVEMENT DETAIL					
6172-MOD-007	PROPOSED GROUND FLOOR PLAN WITH LEVEL AND COUNTOURS					
6172-MOD-008	PROPOSED GROUND FLOOR PLAN WITH GENERAL SET OUT					
6172-MOD-009	PROPOSED LEVEL-1 FLOOR PLAN					
6172-MOD-010	PROPOSED LEVEL-2-3 FLOOR PLAN					
6172-MOD-011	PROPOSED LEVEL-4-5 FLOOR PLAN					
6172-MOD-012	PROPOSED LEVEL-6 FLOOR PLAN					
6172-MOD-013	DETAILS					
6172-MOD-014	ROAD MARKING SCHEDULE					
6172-MOD-015	PROPOSED ELEVATIONS-1					
6172-MOD-016	PROPOSED ELEVATIONS-2					
6172-MOD-017	SECTION					
6172-MOD-018	SECTION					
6172-MOD-019	DETAIL-STAIR					
6172-MOD-020	DETAIL-STAIR 1					
6172-MOD-021	DETAIL-STAIR 2					
6172-MOD-022	DETAIL- STAIR3 & HAND RAIL					
6172-MOD-023	DETAIL LIFT					
6172-MOD-024	DETAIL LIFT					
6172-MOD-025	DETAIL LIFT					
6172-MOD-026	DETAIL CLADDING					
6172-MOD-027	DOOR SCHEDULE					





**AERIAL MAP**  
SCALE 1:400 AT A1 SHEET

THIS DRAWING HAS BEEN PRODUCED USING  
EXISTING DRAWINGS. ALL DIMENSIONS  
SUBJECT TO SITE SURVEY.

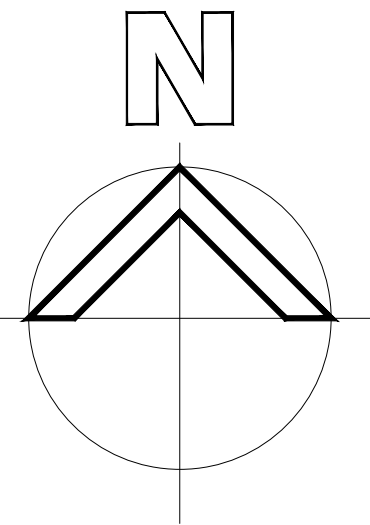

A/DS	ISSUE FOR APPLICATION TO MODIFY DEVELOPMENT CONSENT	23/05/25
Rev No	Revision Description	Date
Drawn		

Figured dimensions shall be used in preference to scaling of drawings.  
Builder to check and verify all levels datum and dimensions on the job.  
Conflicting information shall be brought to the Architect's notice before  
proceeding with any work. All materials and workmanship to be in strict  
accordance with current manufacturers printed instructions, local  
regulations and SAA Codes. Drawings subject to copyright and may not be  
reproduced in any form without the written permission of the Architect.  
COPYRIGHT - DUTAILLIS ARCHITECTS PTY LTD ©

**RANDALL DUTAILLIS  
ARCHITECTS**  
EDUCATION COMMERCIAL INDUSTRIAL

PO BOX 1039  
95 CLIFFORD STREET  
GOULBURN NSW 2580  
E: office@dutailisarchitects.com.au NSW REG. No. 6062

T: (02) 4821 8373  
F: (02) 4822 1305  
ABN: 52 115 014 557

**GOULBURN WORKERS  
CLUB**

1 MCKELL PLACE  
GOULBURN NSW 2580

**MULTISTORY CARPARK**

AERIAL MAP



DRAWING SHEET SIZE : A1		CM ON ORIGINAL
Drawn	Checked	Date
DS		01-18
Scale	Drawing Number	Rev No
SAS	6172-MOD-001	A



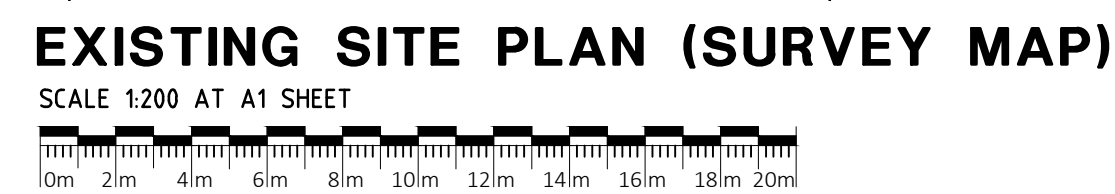

Scale	Drawing Number	Rev No
SAS	6172-MOD-003	A

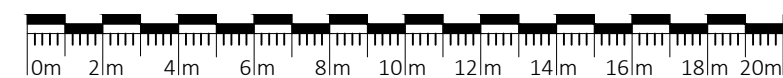

DRAWING SHEET SIZE : A1		CM ON ORIGINAL
Drawn DS	Checked	Date 01-18
Scale SAS	Drawing Number 6172-MOD-003	Rev No A



THIS DRAWING HAS BEEN PRODUCED USING  
EXISTING DRAWINGS. ALL DIMENSIONS  
SUBJECT TO SITE SURVEY.

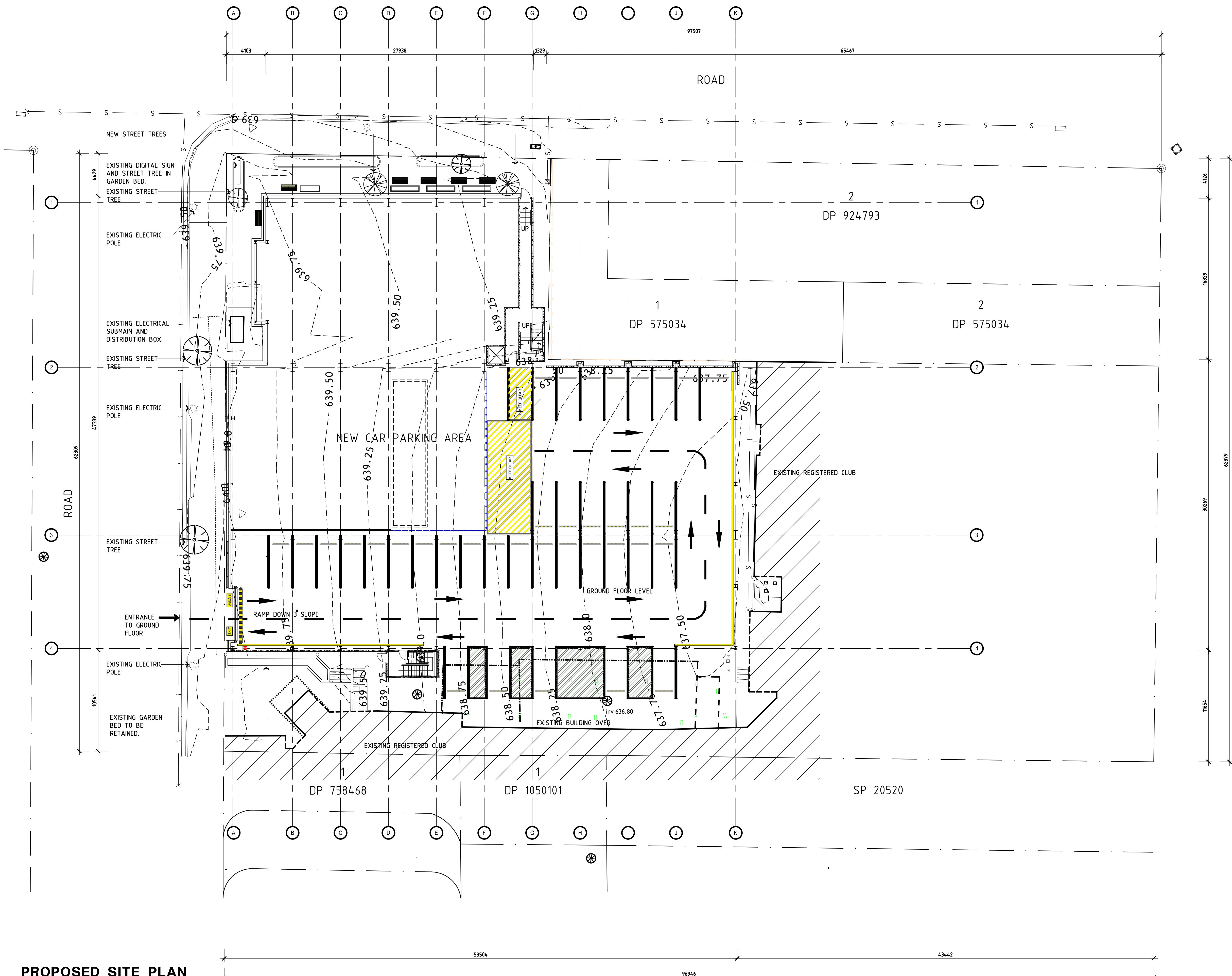
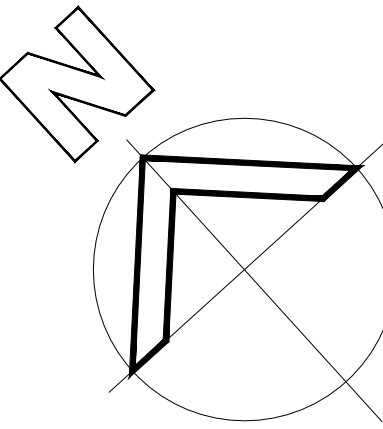

A/DS	ISSUE FOR APPLICATION TO MODIFY DEVELOPMENT CONSENT	23/05/25
Rev No	Revision Description	Date
Drawn		

Figured dimensions shall be used in preference to scaling of drawings. Builder to check and verify all levels datum and dimensions on the job. Conflicting information shall be brought to the Architect's notice before proceeding with any work. All materials and workmanship to be in strict accordance with current manufacturers printed instructions, local regulations and SAA Codes. Drawings subject to copyright and may not be reproduced in any form without the written permission of the Architect.

COPYRIGHT DUTAILLIS ARCHITECTS PTY LTD ©  
**RANDALL DUTAILLIS ARCHITECTS**  
EDUCATION COMMERCIAL INDUSTRIAL  
PO BOX 1039 T: (02) 4821 8373  
95 CLIFFORD STREET F: (02) 4822 1305  
GOULBURN NSW 2580 ABRN: 32 115 014 5507  
E: office@dutailisarchitects.com.au NSW REG. No. 6062



**GOULBURN WORKERS CLUB**

1 MCKELL PLACE  
GOULBURN NSW 2580

**MULTISTORY CARPARK**

SITE PLAN

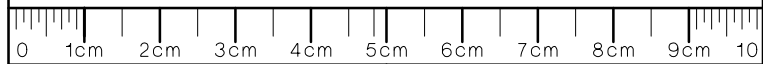

DRAWING SHEET SIZE : A1		CM ON ORIGINAL
Drawn	Checked	Date
DS		01-18
Scale	Drawing Number	Rev No
SAS	6172-MOD-004	A



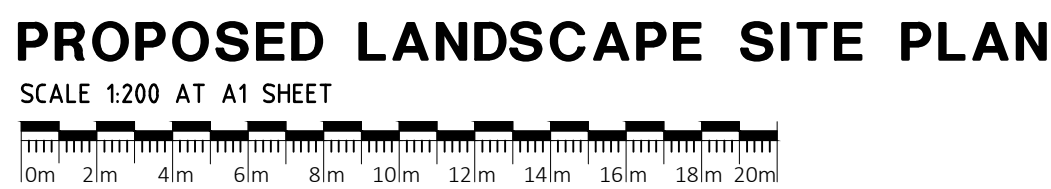

\*ALL SUBSTITUTIONS TO BE APPROVED  
BY ARCHITECT PRIOR TO ORDERING AND  
FABRICATION

Figured dimensions shall be used in preference to scaling of drawing.

Builder to check and verify all levels datum and dimensions on the job.

Conflicting information shall be brought to the Architects notice before proceeding with any work. All materials and workmanship to be in strict accordance with current manufacturers printed instructions, codes, regulations and SAA Codes. Drawings subject to copyright and may not be reproduced in any form without the written permission of the Architect.

**COPYRIGHT © DUTAILLIS ARCHITECTS PTY LTD**

**RANDALL | DUTAILLIS**  
**ARCHITECTS**  
EDUCATION COMMERCIAL INDUSTRIAL

PO BOX 1039 T: (02) 4821 8373  
95 CLIFFORD STREET F: (02) 4822 1305  
GOULBURN NSW 2580 ABN: 32 116 014 567  
E: [offices@rdutailisarchitects.com.au](mailto:offices@rdutailisarchitects.com.au) NSW REG. NO. 6062

**rd**

1 MCKELL PLACE  
GOULBURN NSW 2580

LANDSCAPE PLAN

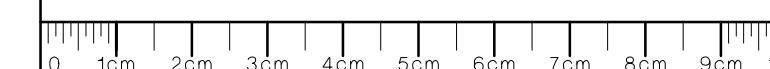

DRAWING SHEET SIZE : A1		CM ON ORIGINAL
Drawn DS	Checked	Date 01-18
Scale SAS	Drawing Number 6172-MOD-005	Rev No A



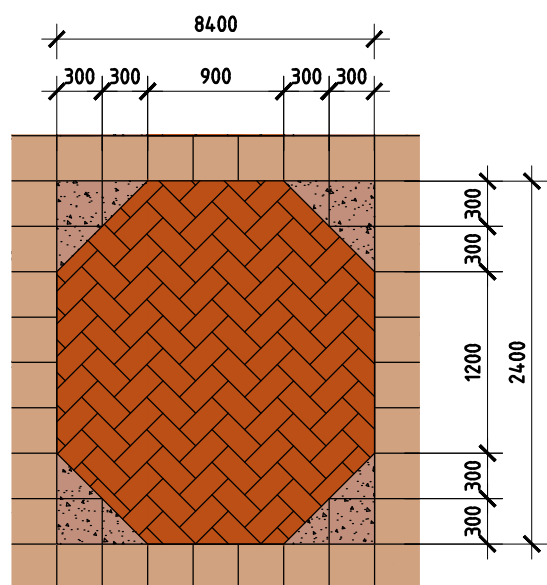

DETAIL AT A  
SCALE 1:50 AT A1 SHEET

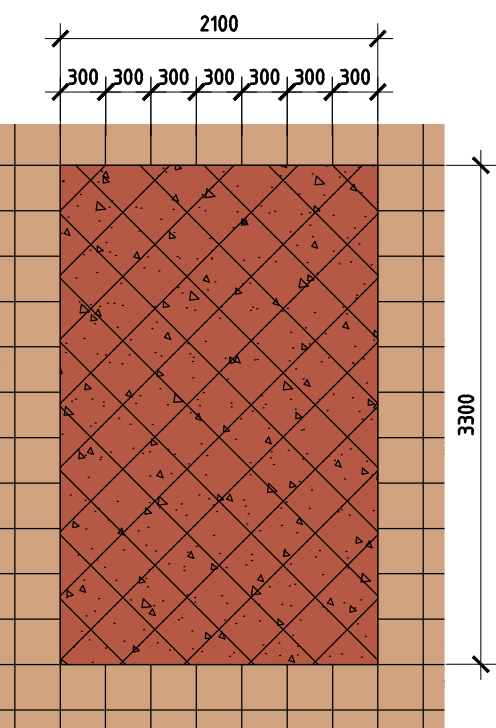
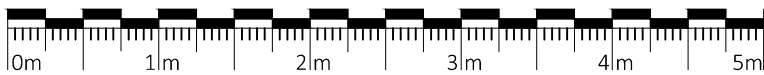

DETAIL AT B  
SCALE 1:50 AT A1 SHEET

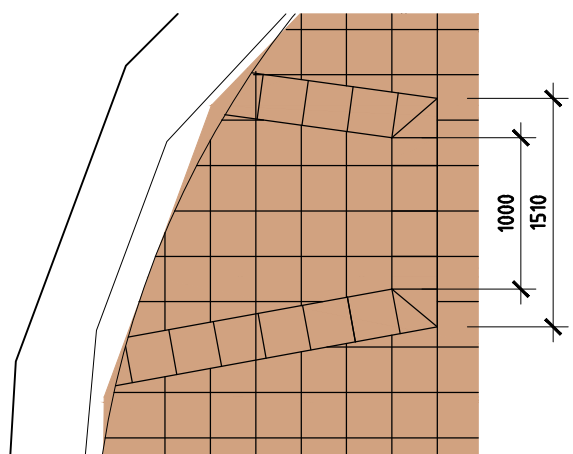

DETAIL AT C  
SCALE 1:50 AT A1 SHEET



PAVEMENT DETAIL PLAN  
SCALE 1:150 AT A1 SHEET

300MM X 300MM SQUARE PAVEMENT  
IN MATCHING COLOUR WITH GOULBURN  
MARKET PEDESTRIAN WALK WAY.

HEXAGONAL SHAPED PAVEMENT DESIGN  
IN MATCHING COLOUR WITH GOULBURN  
MARKET PEDESTRIAN WALK WAY.

BRICK PAVEMENT IN MATCHING COLOUR  
WITH GOULBURN MARKET PEDESTRIAN  
WALK WAY.

RECTANGULAR SHAPED PAVEMENT DESIGN  
IN MATCHING COLOUR WITH GOULBURN  
MARKET PEDESTRIAN WALK WAY.

COLOURED CONCRETE DRIVEWAY  
CROSSOVER COLOUR TO MATCH  
ADJACENT PAVING.

COLOURED CONCRETE DRIVEWAY  
CROSSOVER COLOUR TO MATCH  
ADJACENT PAVING.

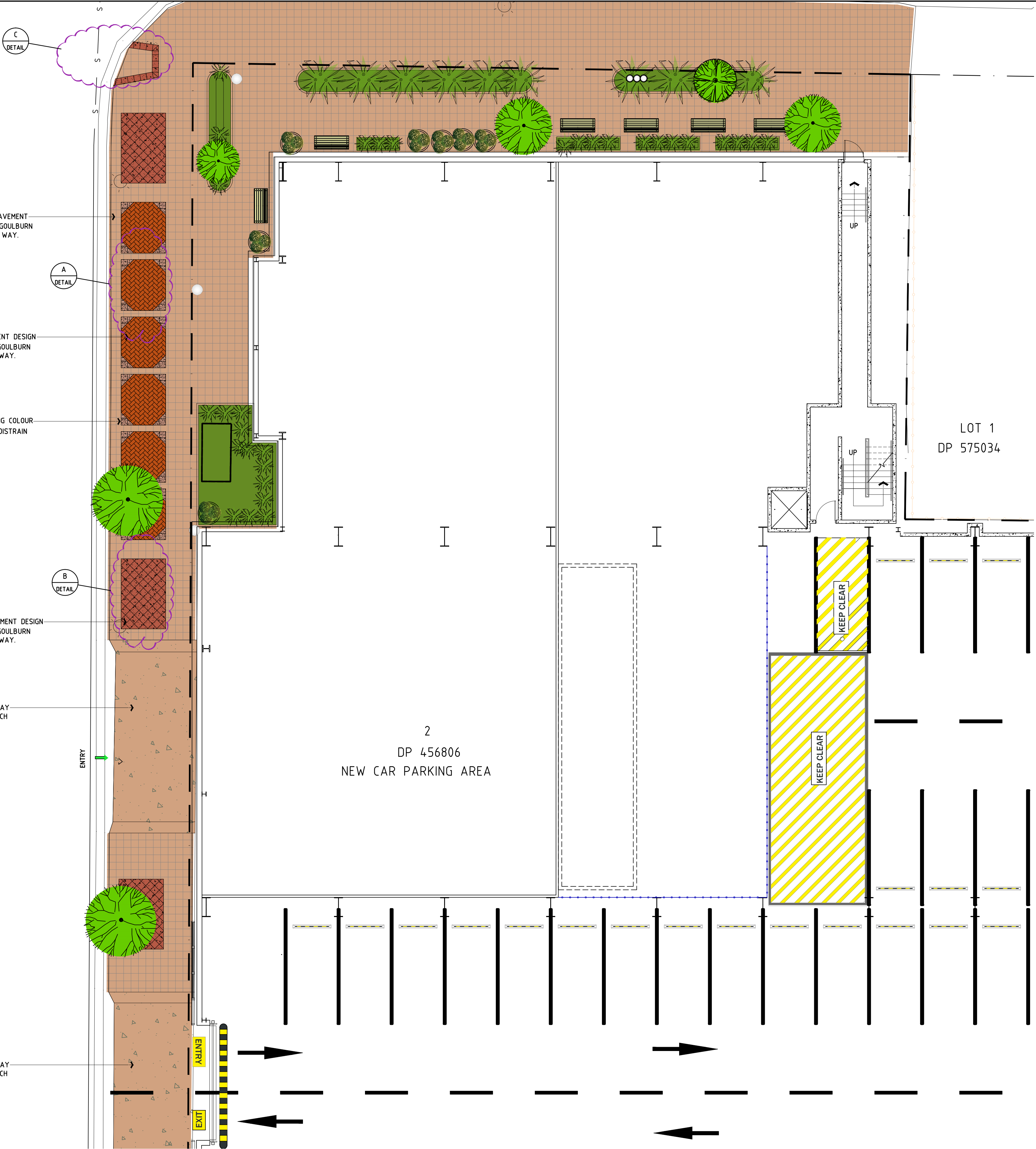

THIS DRAWING HAS BEEN PRODUCED USING  
EXISTING DRAWINGS. ALL DIMENSIONS  
SUBJECT TO SITE SURVEY.

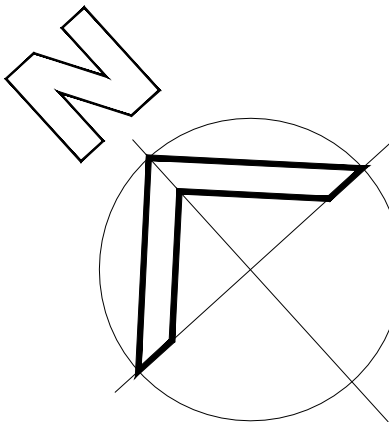

A/DS ISSUE FOR APPLICATION TO MODIFY  
DEVELOPMENT CONSENT 23/05/25

Rev No Revision Description Date  
Drawn

Figured dimensions shall be used in preference to scaling of drawings.  
Builder to check and verify all levels datum and dimensions on the job.  
Conflicting information shall be brought to the Architect's notice before  
proceeding with any work. All materials and workmanship to be in strict  
accordance with current manufacturers printed instructions, local  
regulations and SAA Codes. Drawings subject to copyright and may not be  
reproduced in any form without the written permission of the Architect.  
COPYRIGHT DUTAILLIS ARCHITECTS PTY LTD ©

RANDALL DUTAILLIS  
ARCHITECTS  
EDUCATION COMMERCIAL INDUSTRIAL  
PO BOX 1039 T: (02) 4821 8373  
95 CLIFFORD STREET F: (02) 4822 1305  
GOULBURN NSW 2580 ABR: 32 115 014 5507  
E: office@dutailisarchitects.com.au NSW REG. No. 6062



GOULBURN WORKERS  
CLUB

1 MCKELL PLACE  
GOULBURN NSW 2580

MULTISTORY CARPARK

PAVEMENT DETAIL

0 1cm 2cm 3cm 4cm 5cm 6cm 7cm 8cm 9cm 10  
DRAWING SHEET SIZE : A1 CM ON ORIGINAL

Drawn	Checked	Date
DS		01-18
Scale	Drawing Number	Rev No
SAS	6172-MOD-006	A



THIS DRAWING HAS BEEN PRODUCED USING  
EXISTING DRAWINGS. ALL DIMENSIONS  
SUBJECT TO SITE SURVEY.

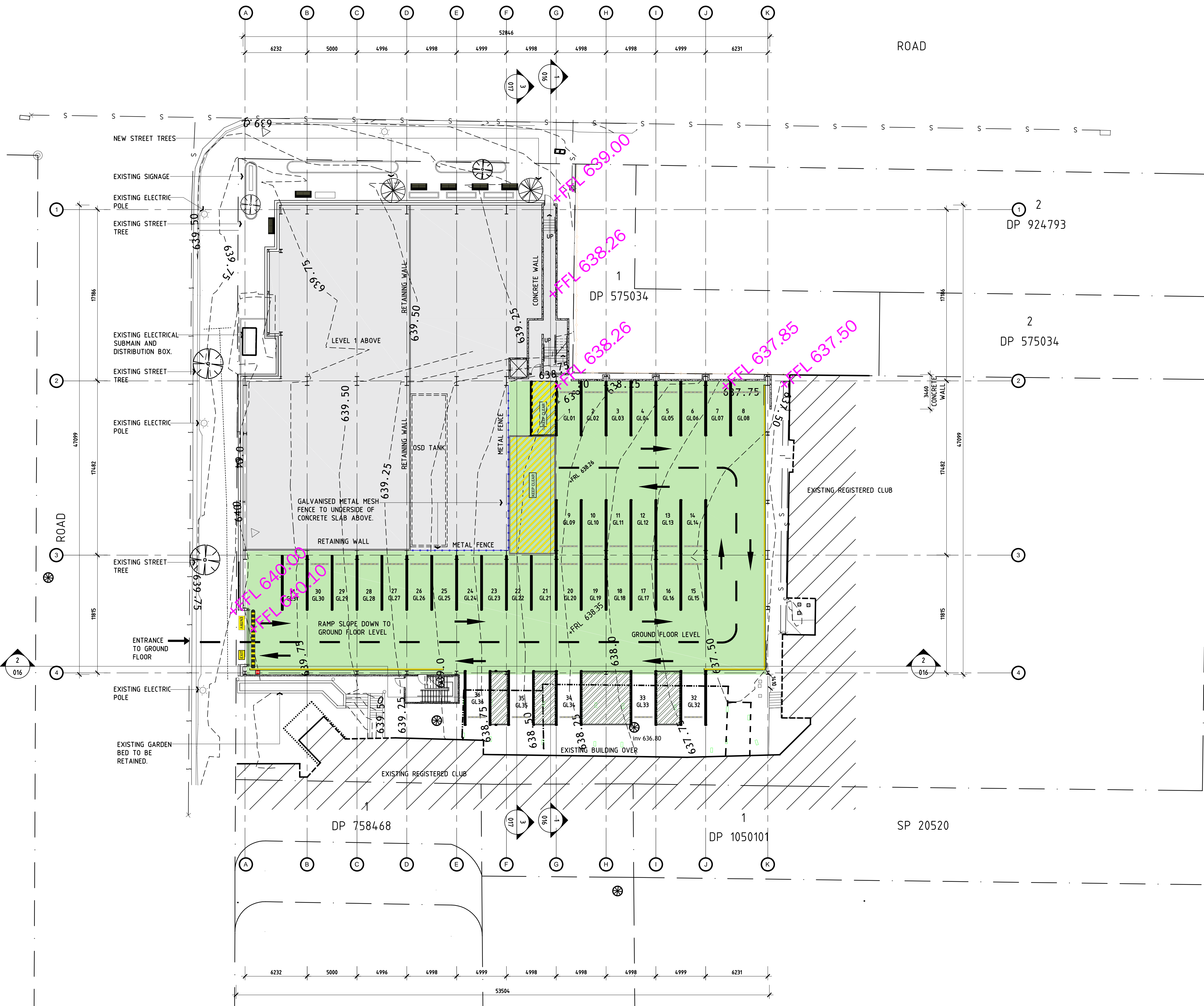
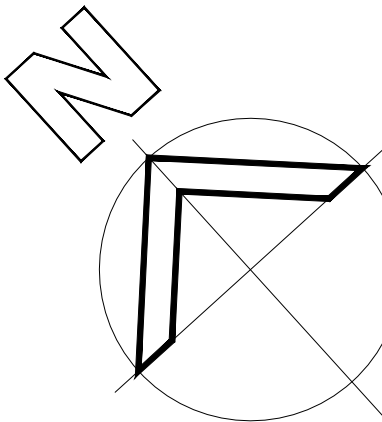

PROPOSED GROUND FLOOR PLAN

SCALE 1:200 AT A1 SHEET

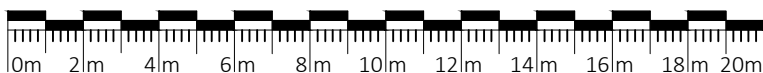

A/DS ISSUE FOR APPLICATION TO MODIFY  
DEVELOPMENT CONSENT 26/05/25

Rev No Revision Description Date  
Drawn

Figured dimensions shall be used in preference to scaling of drawings.  
Builder to check and verify all levels datum and dimensions on the job.  
Conflicting information shall be brought to the Architect's notice before  
proceeding with any work. All materials and workmanship to be in strict  
accordance with current manufacturers printed instructions, local  
regulations and SAA Codes. Drawings subject to copyright and may not be  
reproduced in any form without the written permission of the Architect.  
COPYRIGHT - DUTAILLIS ARCHITECTS PTY LTD ©

RANDALL DUTAILLIS  
ARCHITECTS  
EDUCATION COMMERCIAL INDUSTRIAL  
PO BOX 1039 T: (02) 4821 8373  
95 CLIFFORD STREET F: (02) 4822 1305  
GOULBURN NSW 2580 ABRN: 32 115 014 5507  
E: office@dutailisarchitects.com.au NSW REG. No. 6062

rda

GOULBURN WORKERS  
CLUB

1 MCKELL PLACE  
GOULBURN NSW 2580

MULTISTORY CARPARK

FLOOR PLAN WITH LEVELS AND  
COUNTOURS

0 1m 2m 3m 4m 5m 6m 7m 8m 9m 10

DRAWING SHEET SIZE : A1 CM ON ORIGINAL

Drawn Checked Date  
DS 01-18

Scale Drawing Number Rev No  
SAS 6172-MOD-007 A



THIS DRAWING HAS BEEN PRODUCED USING  
EXISTING DRAWINGS. ALL DIMENSIONS  
SUBJECT TO SITE SURVEY.

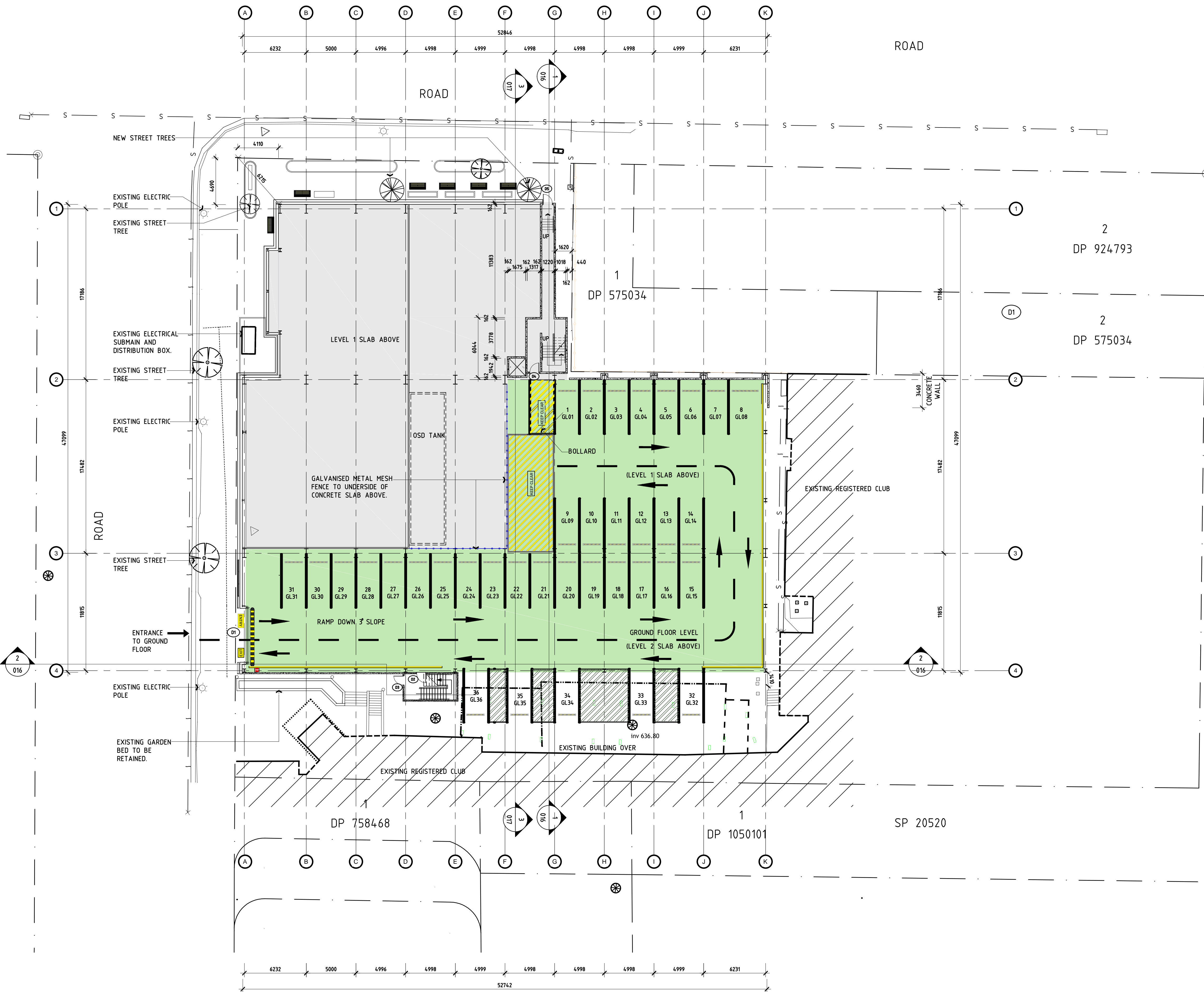
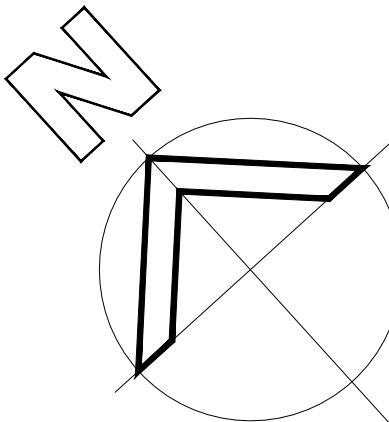

**PROPOSED GROUND FLOOR PLAN**

SCALE 1:200 AT A1 SHEET

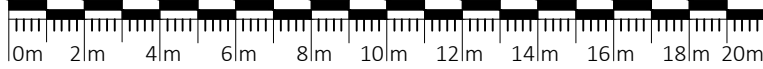

A/DS ISSUE FOR APPLICATION TO MODIFY DEVELOPMENT CONSENT 23/05/25

Rev No Revision Description Date  
Drawn

Figured dimensions shall be used in preference to scaling of drawings.  
Builder to check and verify all levels datum and dimensions on the job.  
Conflicting information shall be brought to the Architect's notice before  
proceeding with any work. All materials and workmanship to be in strict  
accordance with current manufacturers printed instructions, local  
regulations and SAA Codes. Drawings subject to copyright and may not be  
reproduced in any form without the written permission of the Architect.  
COPYRIGHT - DUTAILLIS ARCHITECTS PTY LTD ©

**RANDALL DUTAILLIS  
ARCHITECTS**  
EDUCATION COMMERCIAL INDUSTRIAL  
PO BOX 1039 T: (02) 4821 8373  
95 CLIFFORD STREET F: (02) 4822 1305  
GOULBURN NSW 2580 ABRN: 32 115 014 550  
E: office@dutailisarchitects.com.au NSW REG. No. 6062



**GOULBURN WORKERS  
CLUB**

1 MCKELL PLACE  
GOULBURN NSW 2580

**MULTISTORY CARPARK**

FLOOR PLAN GENERAL SETOUT



DRAWING SHEET SIZE : A1 CM ON ORIGINAL

Drawn Checked Date  
DS 01-18

Scale Drawing Number Rev No  
SAS 6172-MOD-008 A



THIS DRAWING HAS BEEN PRODUCED USING  
EXISTING DRAWINGS. ALL DIMENSIONS  
SUBJECT TO SITE SURVEY.

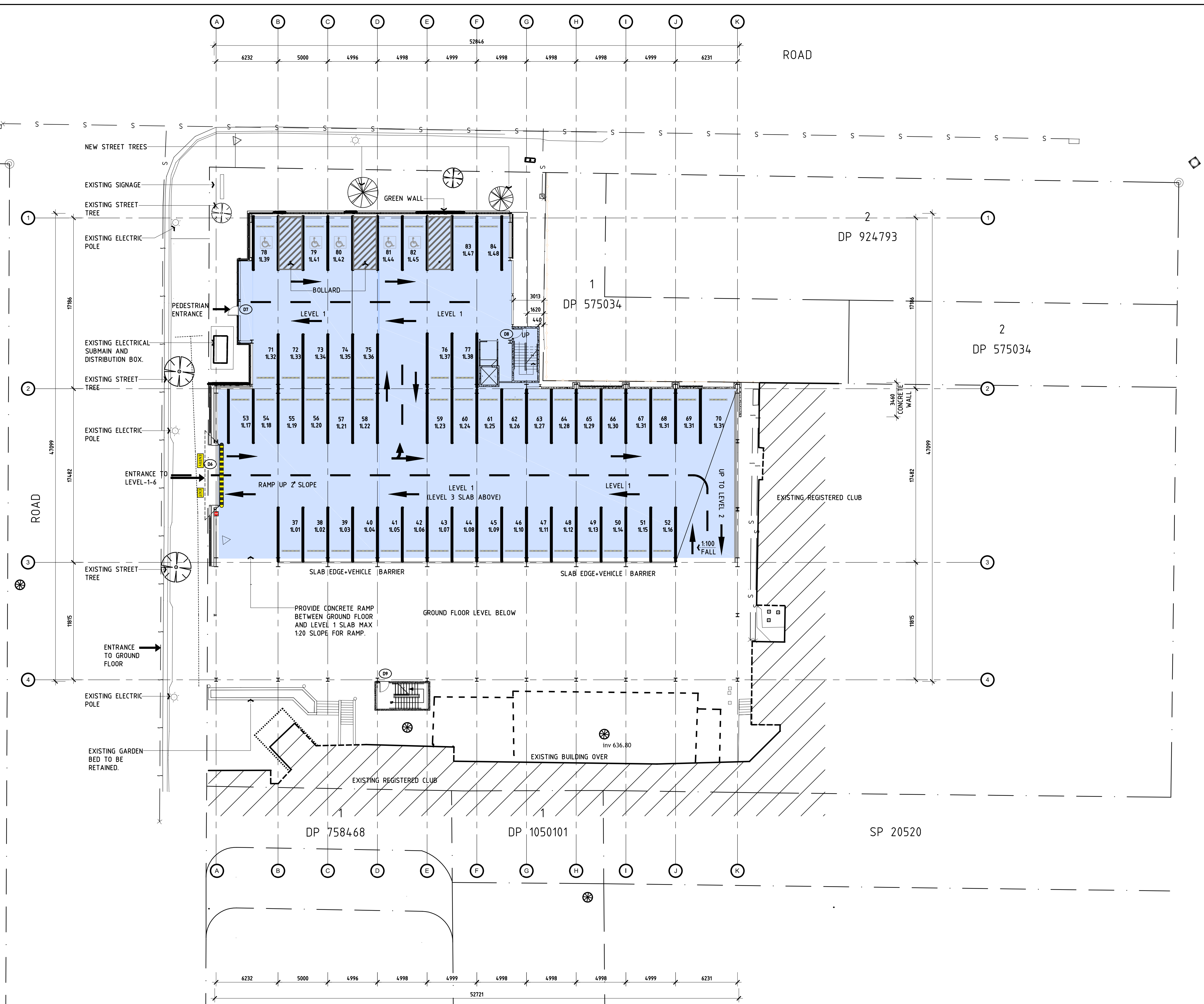
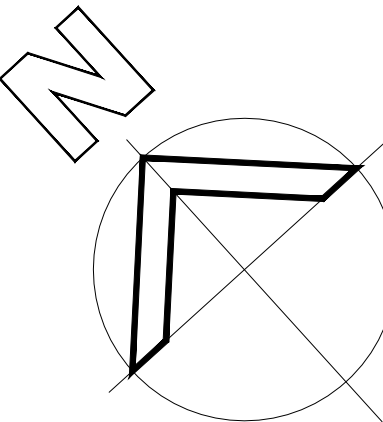

PROPOSED FLOOR LEVEL 1 PLAN

SCALE 1:200 AT A1 SHEET

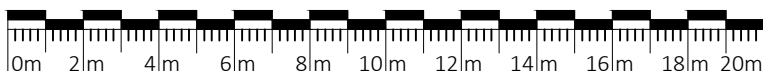

A/DS ISSUE FOR APPLICATION TO MODIFY DEVELOPMENT CONSENT 23/05/25

Rev No Revision Description Date  
Drawn

Figured dimensions shall be used in preference to scaling of drawings.  
Builder to check and verify all levels datum and dimensions on the job.  
Conflicting information shall be brought to the Architects notice before  
proceeding with any work. All materials and workmanship to be in strict  
accordance with current manufacturers printed instructions, local  
regulations and SAA Codes. Drawings subject to copyright and may not be  
reproduced in any form without the written permission of the Architect.  
COPYRIGHT DUTAILLIS ARCHITECTS PTY LTD ©

RANDALL DUTAILLIS  
ARCHITECTS  
EDUCATION COMMERCIAL INDUSTRIAL  
PO BOX 1039 T: (02) 4821 8373  
95 CLIFFORD STREET F: (02) 4822 1305  
GOULBURN NSW 2580 ABRN: 32 115 014 550  
E: office@dutailisarchitects.com.au NSW REG. No. 6062

rda

GOULBURN WORKERS  
CLUB

1 MCKELL PLACE  
GOULBURN NSW 2580

MULTISTORY CARPARK

FLOOR PLAN

0 1cm 2cm 3cm 4cm 5cm 6cm 7cm 8cm 9cm 10

DRAWING SHEET SIZE : A1 CM ON ORIGINAL

Drawn Checked Date  
DS 01-18

Scale Drawing Number Rev No  
SAS 6172-MOD-009 A



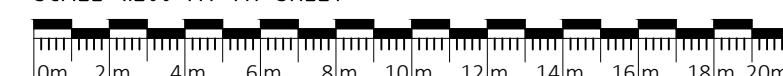

Scale	Drawing Number	Rev No
SAS	6172-MOD-010	A



THIS DRAWING HAS BEEN PRODUCED USING  
EXISTING DRAWINGS. ALL DIMENSIONS  
SUBJECT TO SITE SURVEY.

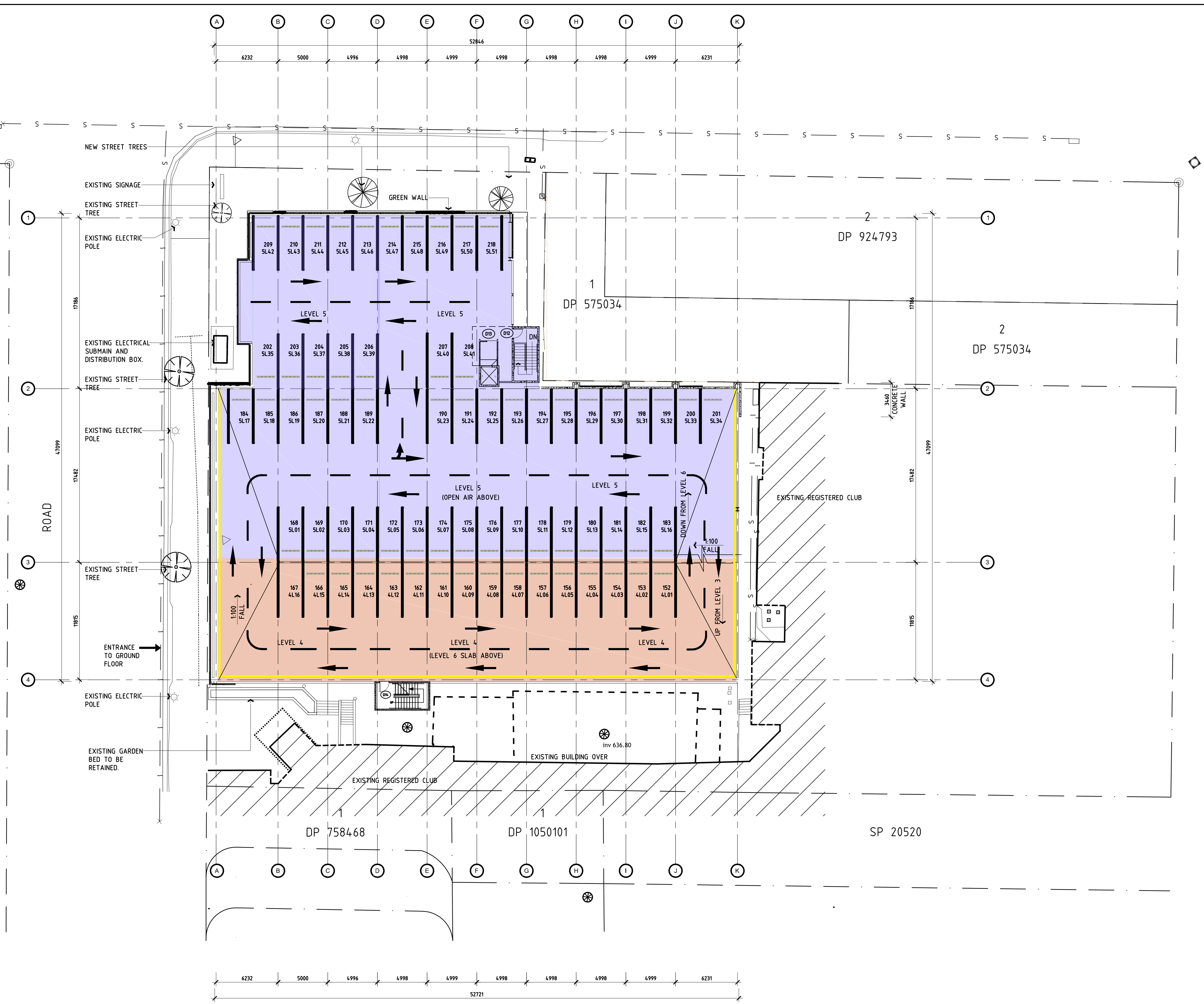
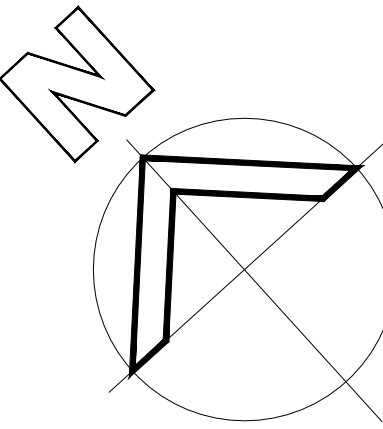

**PROPOSED FLOOR LEVEL 4-5 PLAN**

SCALE 1:200 AT A1 SHEET

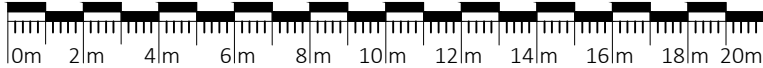

A/DS ISSUE FOR APPLICATION TO MODIFY DEVELOPMENT CONSENT 23/05/25

Rev No Revision Description Date  
Drawn

Figured dimensions shall be used in preference to scaling of drawings.  
Builder to check and verify all levels datum and dimensions on the job.  
Conflicting information shall be brought to the Architects notice before  
proceeding with any work. All materials and workmanship to be in strict  
accordance with current manufacturers printed instructions, local  
regulations and SAA Codes. Drawings subject to copyright and may not be  
reproduced in any form without the written permission of the Architect.  
COPYRIGHT - DUTAILLIS ARCHITECTS PTY LTD ©

**RANDALL DUTAILLIS  
ARCHITECTS**  
EDUCATION COMMERCIAL INDUSTRIAL  
PO BOX 1039 T: (02) 4821 8373  
95 CLIFFORD STREET F: (02) 4822 1305  
GOULBURN NSW 2580 ABRN: 32 115 014 5507  
E: office@dutailisarchitects.com.au NSW REG. No. 6062



**GOULBURN WORKERS  
CLUB**

1 MCKELL PLACE  
GOULBURN NSW 2580

**MULTISTORY CARPARK**

FLOOR LEVEL 4-5 PLAN

DRAWING SHEET SIZE : A1 CM ON ORIGINAL

Drawn Checked Date  
DS 01-18

Scale Drawing Number Rev No  
SAS 6172-MOD-011 A



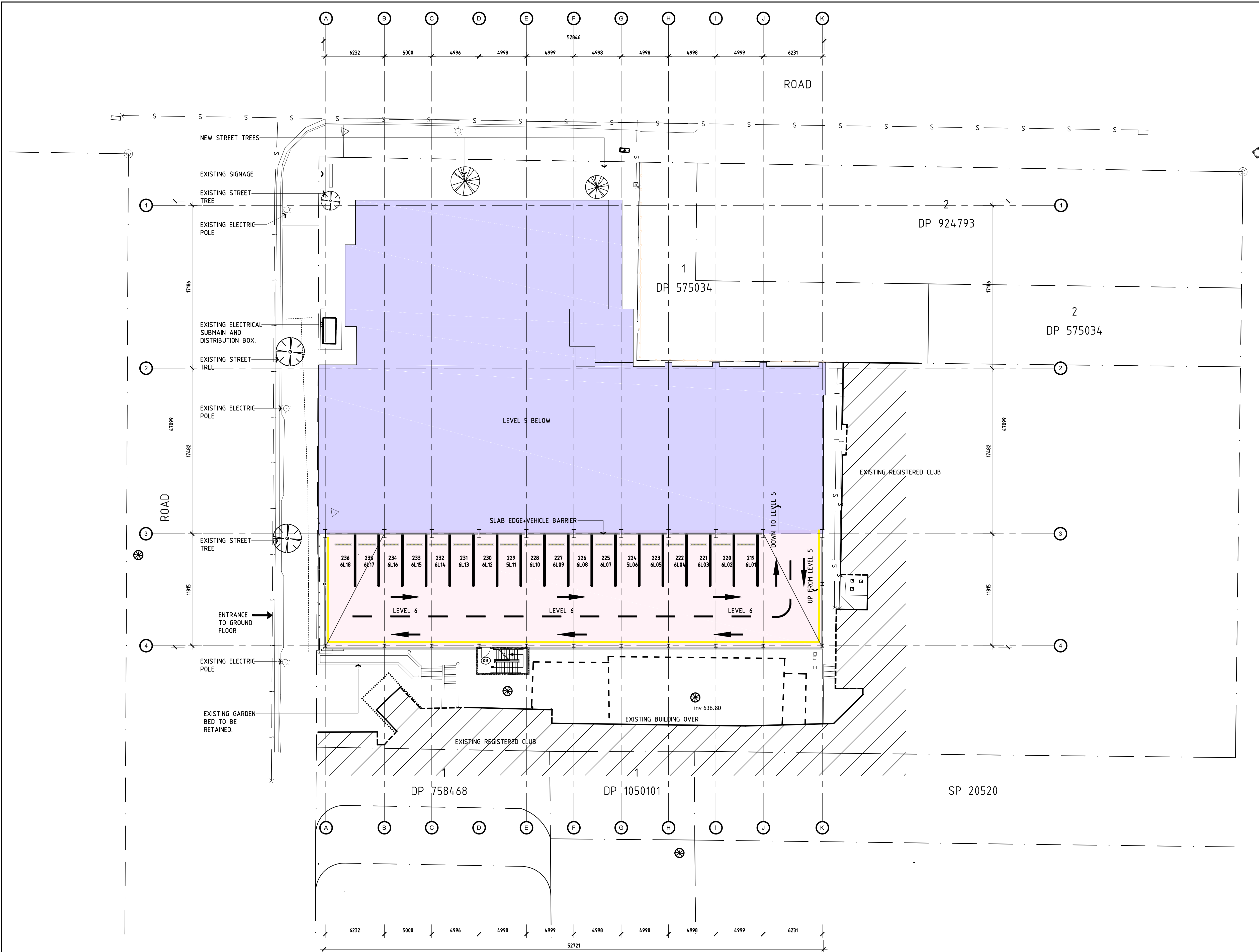

**PROPOSED LEVEL 6 PLAN**

SCALE 1:200 AT A1 SHEET

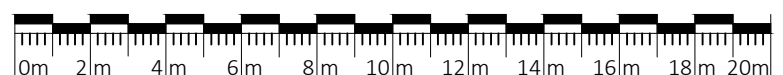

THIS DRAWING HAS BEEN PRODUCED USING  
EXISTING DRAWINGS. ALL DIMENSIONS  
SUBJECT TO SITE SURVEY.

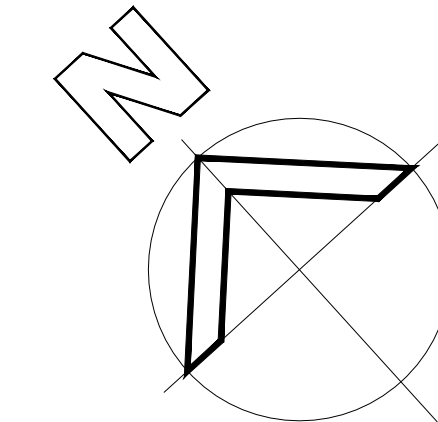

A/DS	ISSUE FOR APPLICATION TO MODIFY DEVELOPMENT CONSENT	23/05/25
Rev No	Revision Description	Date
Drawn		

Figured dimensions shall be used in preference to scaling of drawings.  
Builder to check and verify all levels datum and dimensions on the job.  
Conflicting information shall be brought to the Architects notice before  
proceeding with any work. All materials and workmanship to be in strict  
accordance with current manufacturers printed instructions, local  
regulations and SAA Codes. Drawings subject to copyright and may not be  
reproduced in any form without the written permission of the Architect.  
COPYRIGHT DUTAILLIS ARCHITECTS PTY LTD ©

**RANDALL DUTAILLIS  
ARCHITECTS**  
EDUCATION COMMERCIAL INDUSTRIAL  
PO BOX 1039 T: (02) 4821 8373  
95 CLIFFORD STREET F: (02) 4822 1305  
GOULBURN NSW 2580 ABN: 52 115 014 550  
E: office@dutailisarchitects.com.au NSW REG. No. 6062

**rda**

**GOULBURN WORKERS  
CLUB**

1 MCKELL PLACE  
GOULBURN NSW 2580

**MULTISTORY CARPARK**

FLOOR LEVEL-6 PLAN



DRAWING SHEET SIZE : A1		CM ON ORIGINAL
Drawn DS	Checked	Date 01-18
Scale SAS	Drawing Number 6172-MOD-012	Rev No A



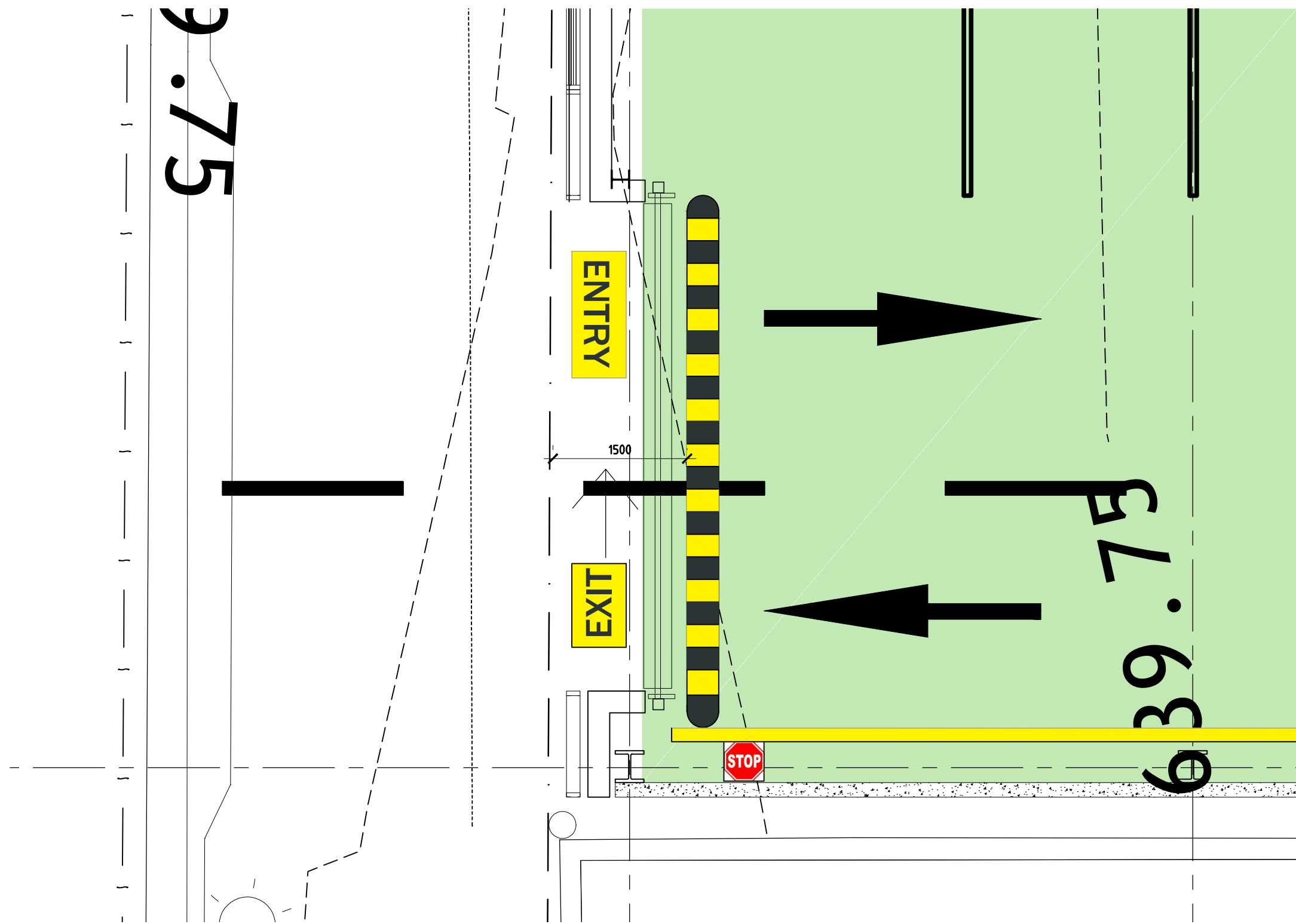

CAR PARKING ENTRY-1 DETAIL

SCALE 1:50 AT A1 SHEET

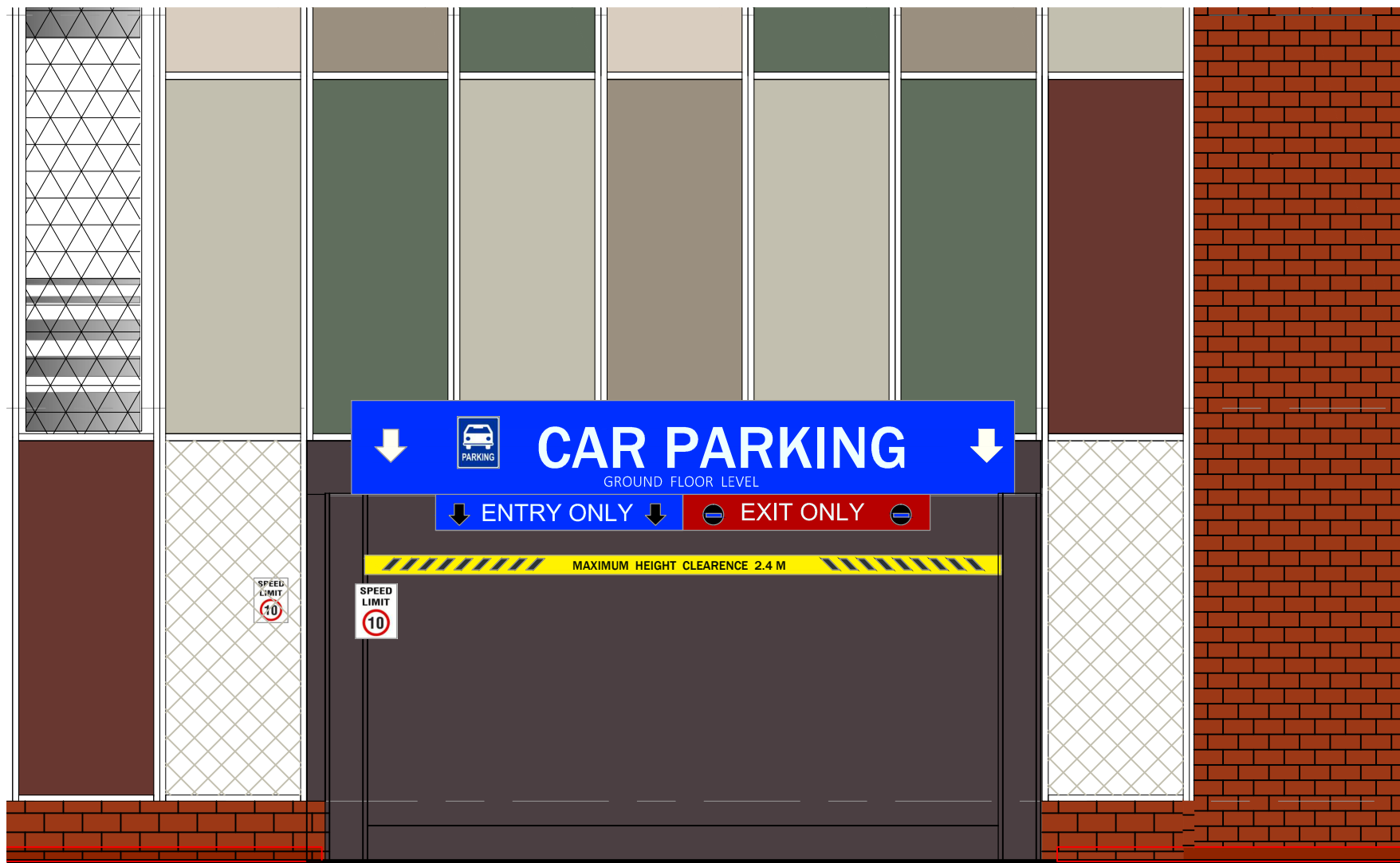

CAR PARKING ENTRY-1 ELEVATION DETAIL

SCALE 1:50 AT A1 SHEET

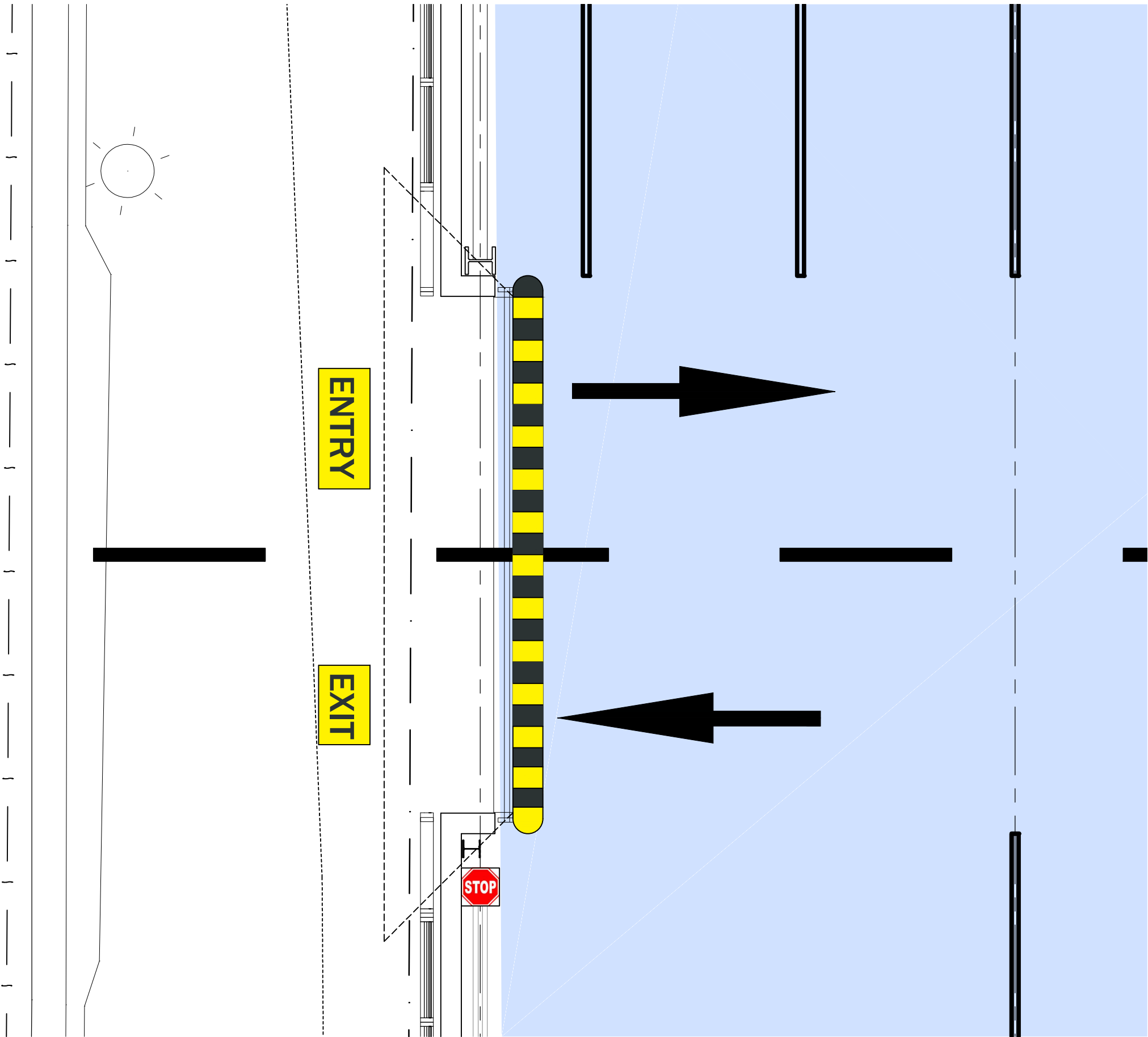

GROUND FLOOR ENTRY-2 DETAIL

SCALE 1:50 AT A1 SHEET

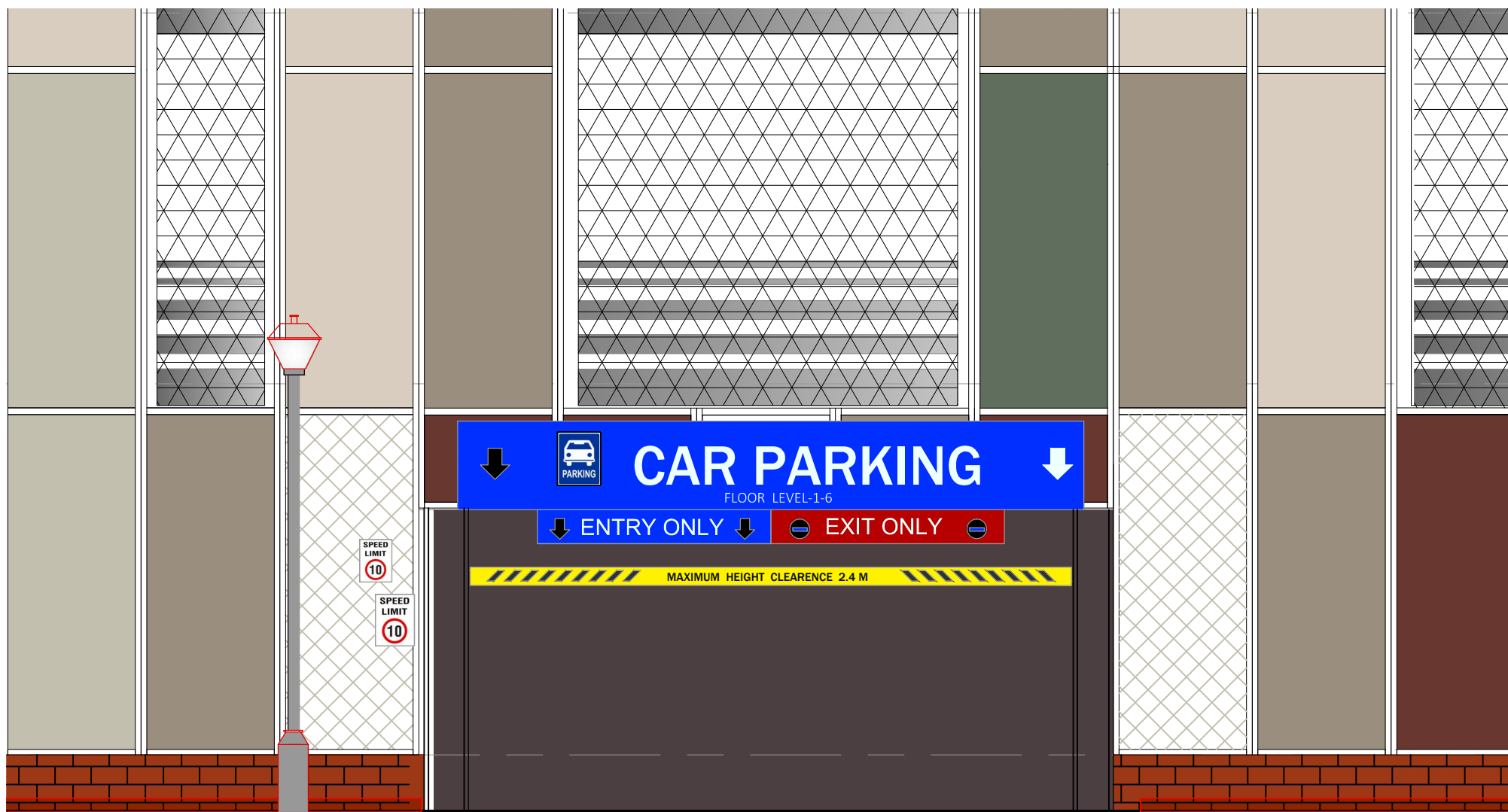

GROUND FLOOR ENTRY-2 ELEVATION DETAIL

SCALE 1:50 AT A1 SHEET

THIS DRAWING HAS BEEN PRODUCED USING  
EXISTING DRAWINGS. ALL DIMENSIONS  
SUBJECT TO SITE SURVEY.

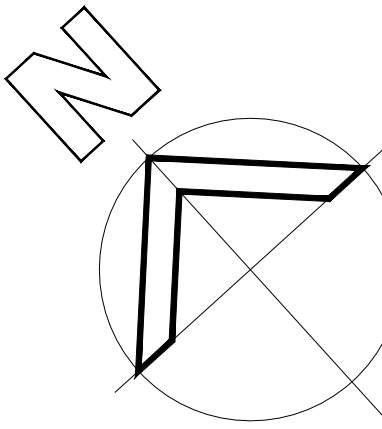

A/DS	ISSUE FOR APPLICATION TO MODIFY DEVELOPMENT CONSENT	23/05/25
------	--	----------

Rev No	Revision Description	Date
Drawn		

Figured dimensions shall be used in preference to scaling of drawings.  
Builder to check and verify all levels datum and dimensions on the job.  
Conflicting information shall be brought to the Architects notice before  
proceeding with any work. All materials and workmanship to be in strict  
accordance with current manufacturers printed instructions, local  
regulations and SAA Codes. Drawings subject to copyright and may not be  
reproduced in any form without the written permission of the Architect.  
COPYRIGHT - DUTAILLIS ARCHITECTS PTY LTD ©

RANDALL | DUTAILLIS  
ARCHITECTS  
EDUCATION COMMERCIAL INDUSTRIAL  
PO BOX 1039 T: (02) 4821 8373  
55 CLIFFORD STREET F: (02) 4822 1305  
GOULBURN NSW 2560 A/N: 32 110 014 567  
E: office@dutailisarchitects.com.au NSW REG. No. 6062



GOULBURN WORKERS  
CLUB

1 MCKELL PLACE  
GOULBURN NSW 2580

MULTISTORY CARPARK

DETAIL

0 1cm 2cm 3cm 4cm 5cm 6cm 7cm 8cm 9cm 10  
DRAWING SHEET SIZE : A1 CM ON ORIGINAL









Drawn	Checked	Date
DS		01-18

Scale	Drawing Number	Rev No
SAS	6172-MOD-013	A













THIS DRAWING HAS BEEN PRODUCED USING  
EXISTING DRAWINGS. ALL DIMENSIONS  
SUBJECT TO SITE SURVEY.

ROAD SIGNAGE SCHEDULE

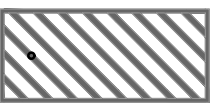
SN	TYPE	PATTERN
S1	PARKING AREA	
S2	WORK MESSAGE "SPEED LIMIT"	
S3	DIRECTION INFORMATION "ENTRY"	
S4	DIRECTION INFORMATION "EXIT"	
S5	DIRECTION INFORMATION "ENTRY ONLY"	
S6	DIRECTION INFORMATION AT EXIT "EXIT ONLY"	
S7	DIRECTION INFORMATION MOUNTED ON WALL "STOP"	
S8	DIRECTION INFORMATION "MAXIMUM HEIGHT CLEARANCE" (MAXIMUM HEIGHT CLEARANCE TO BE CONFORMED AT SITE.)	

ROAD MARKING AND TRAFFIC CONTROL SCHEDULE

SN	TYPE	PATTERN
R1	DIRECTION INFORMATION "KEEP CLEAR"	
R2	WHEEL STOPPER	
R3	BORDER LINE FOR BOUNDARY	
R4	STRAIGHT ARROW	
R5	STRAIGHT AND LEFT ARROW	
R6	CENTER LINE MARKING	
R7	ARROW HEAD DOWN	
R8	SHARED AREA	
R9	DIRECTION INFORMATION "NO PARKING"	
R10	SPEED BUMPS	
R11	DIRECTION INFORMATION "KEEP CLEAR"	
R12	ACCESSIBLE PARKING SPACE	

A/DS ISSUE FOR APPLICATION TO MODIFY DEVELOPMENT CONSENT 23/05/25

Rev No Revision Description Date  
Drawn

Figured dimensions shall be used in preference to scaling of drawings.  
Builder to check and verify all levels datum and dimensions on the job.  
Conflicting information shall be brought to the Architects notice before  
proceeding with any work. All materials and workmanship to be in strict  
accordance with current manufacturers printed instructions, local  
regulations and SAA Codes. Drawings subject to copyright and may not be  
reproduced in any form without the written permission of the Architect.  
COPYRIGHT DUTAILLIS ARCHITECTS PTY LTD ©

RANDALL DUTAILLIS  
ARCHITECTS  
EDUCATION COMMERCIAL INDUSTRIAL  
PO BOX 1039 T: (02) 4821 8373  
95 CLIFFORD STREET F: (02) 4822 1305  
GOULBURN NSW 2580 ABN: 52 115 014 557  
E: office@dutailisarchitects.com.au NSW REG. No. 6062

rda

GOULBURN WORKERS  
CLUB

1 MCKELL PLACE  
GOULBURN NSW 2580

MULTISTORY CARPARK

ROAD MARKING SCHEDULE

0 1cm 2cm 3cm 4cm 5cm 6cm 7cm 8cm 9cm 10

DRAWING SHEET SIZE : A1 CM ON ORIGINAL

Drawn Checked Date  
DS 01-18

Scale Drawing Number Rev No  
SAS 6172-MOD-014 A



THIS DRAWING HAS BEEN PRODUCED USING  
EXISTING DRAWINGS. ALL DIMENSIONS  
SUBJECT TO SITE SURVEY.

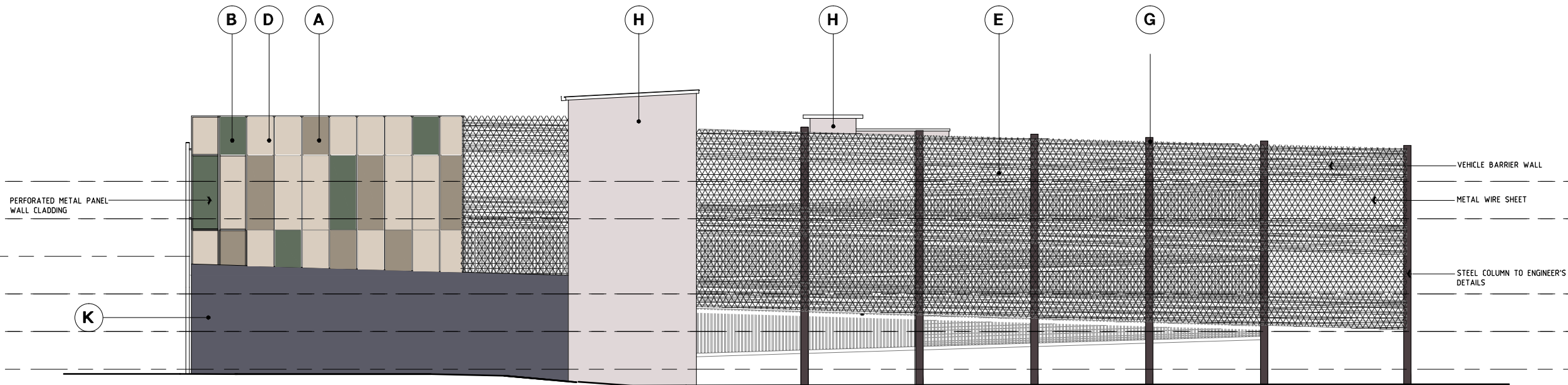

### SOUTH WEST ELEVATION

SCALE 1:100 AT A1 SHEET

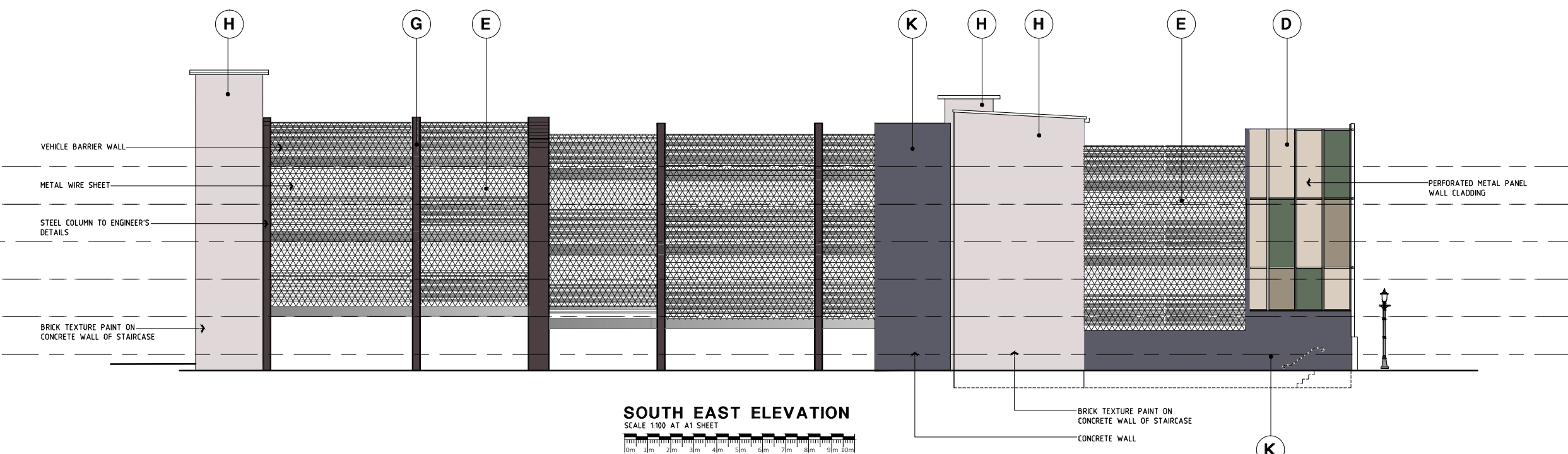

### SOUTH EAST ELEVATION

SCALE 1:100 AT A1 SHEET

ITEM	TYPICAL PRODUCT	COLOUR AND PRODUCT ON DRAWING
A		PERFORATED METAL PANEL RIVERSAND * DULUX POWDER COATS
B		PERFORATED METAL PANEL WILDERNESS * DULUX POWDER COATS
C		PERFORATED METAL PANEL MANOR RED * DULUX POWDER COATS
D		PERFORATED METAL PANEL RIVERGUM BEIGE * DULUX POWDER COATS

ITEM	TYPICAL PRODUCT	COLOUR AND PRODUCT ON DRAWING
E		WIRE SHEET * LIGHT GREY COLOUR
F		EXPANDED METAL * LARGE MESH RANGE
G		DARK GREY COLOURED PAINT FOR * RAILING PIPES, 1 BEAM AND COLUMN
H		MANORBURN (LIGHT GREY) DULUX EXTERIOR WEATHERSHIELD PAINT CONCRETE STAIRCASE WALL *

ITEM	TYPICAL PRODUCT	COLOUR AND PRODUCT ON DRAWING
I		230 REINFORCED BRICK WALL * PLANTER BED & WALL FACE BRICK EQUAL TO DGH SMOOTH RED COLOUR. 230 REINFORCED BRICK WALL.
J		EVERGREEN WALLS- * VERTICAL TRELLIS SYSTEM
K		GUILD GREY DULUX EXTERIOR WEATHERSHIELD PAINT CONCRETE WALL *

\*ALL SUBSTITUTIONS TO BE APPROVED  
BY ARCHITECT PRIOR TO ORDERING  
AND FABRICATION.

A/DS	ISSUE FOR APPLICATION TO MODIFY DEVELOPMENT CONSENT	26/05/25
Rev No	Revision Description	Date
Drawn		

Figured dimensions shall be used in preference to scaling of drawings.  
Builder to check and verify all levels datum and dimensions on the job.  
Conflicting information shall be brought to the Architects notice before  
proceeding with any work. All materials and workmanship to be in strict  
accordance with current manufacturers printed instructions, local  
regulations and SAA Codes. Drawings subject to copyright and may not be  
reproduced in any form without the written permission of the Architect.  
COPYRIGHT: DUTAILLIS ARCHITECTS PTY LTD ©

RANDALL DUTAILLIS  
ARCHITECTS  
EDUCATION COMMERCIAL INDUSTRIAL  
PO BOX 1039  
95 CLIFFORD STREET  
GOULBURN NSW 2580  
T: (02) 4821 8373  
F: (02) 4822 1305  
ABN: 32 116 014 567  
E: office@rdaarchitects.com.au NSW REG. NO. 9002

GOULBURN WORKERS  
CLUB

1 MCKELL PLACE  
GOULBURN NSW 2580

MULTISTORY CARPARK

ELEVATION

0m 1m 2m 3m 4m 5m 6m 7m 8m 9m 10m		
Drawn	Checked	Date
DS		01-18
Scale	Drawing Number	Rev No
SAS	6172-MOD-0015	A







THIS DRAWING HAS BEEN PRODUCED USING  
EXISTING DRAWINGS. ALL DIMENSIONS  
SUBJECT TO SITE SURVEY.

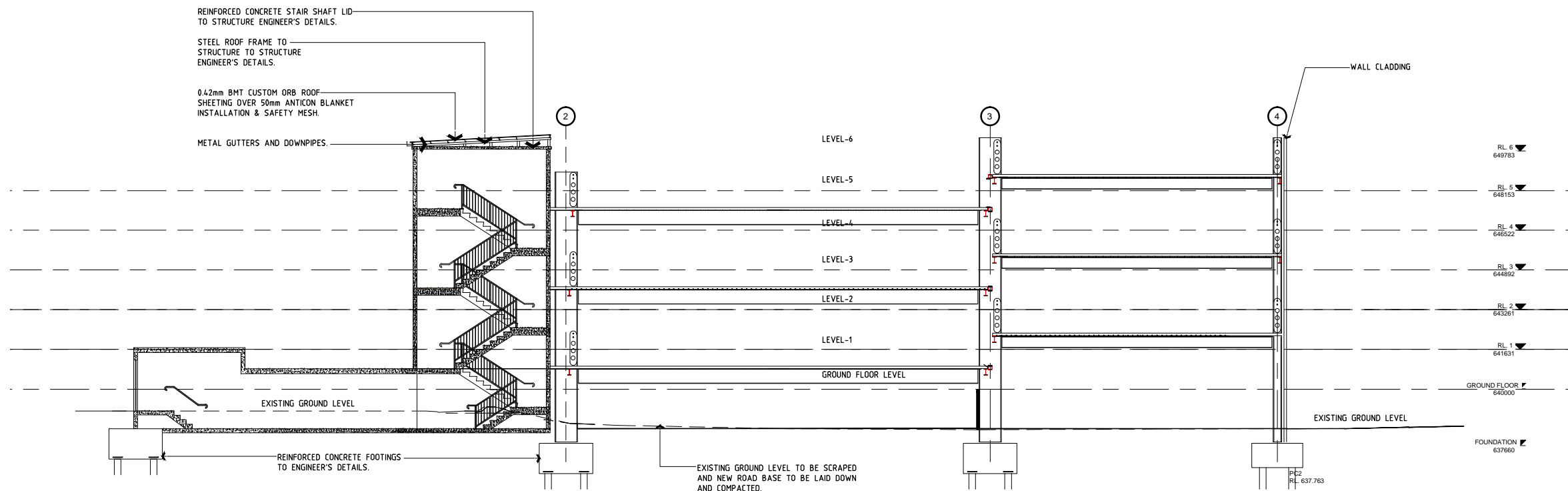



THIS DRAWING HAS BEEN PRODUCED USING  
EXISTING DRAWINGS. ALL DIMENSIONS  
SUBJECT TO SITE SURVEY.

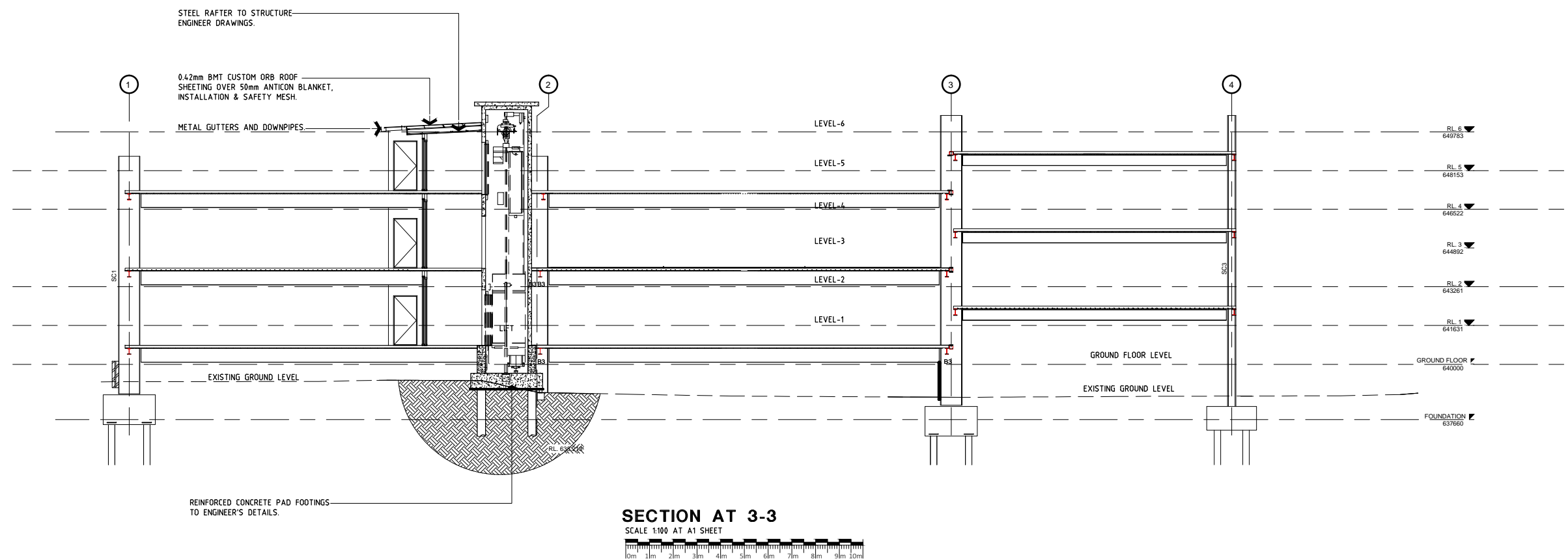

A/DS ISSUE FOR APPLICATION TO MODIFY  
DEVELOPMENT CONSENT 23/05/25

Rev No	Revision Description	Date
Drawn		

Figured dimensions shall be used in preference to scaling of drawings.  
Builder to check and verify all levels datum and dimensions on the job.  
Conflicting information shall be brought to the Architects notice before  
proceeding with any work. All materials and workmanship to be in strict  
accordance with current manufacturers printed instructions, local  
regulations and SAA Codes. Drawings subject to copyright and may not be  
reproduced in any form without the written permission of the Architect.  
COPYRIGHT: DUTAILLIS ARCHITECTS PTY LTD ©

RANDALL DUTAILLIS  
ARCHITECTS  
EDUCATION COMMERCIAL INDUSTRIAL  
PO BOX 1039 T: (02) 4821 8373  
95 CLIFFORD STREET F: (02) 4822 1305  
GOULBURN NSW 2580 ABN: 32 116 014 567  
E: office@rdaarchitects.com.au NSW REG. No. 9002

GOULBURN WORKERS  
CLUB

1 MCKELL PLACE  
GOULBURN NSW 2580

MULTISTORY CARPARK

SECTION

0 1cm 2cm 3cm 4cm 5cm 6cm 7cm 8cm 9cm 10

DRAWING SHEET SIZE : A1 CM ON ORIGINAL

Drawn	Checked	Date
DS		01-18

Scale	Drawing Number	Rev No
SAS	6172-MOD-018	A



THIS DRAWING HAS BEEN PRODUCED USING  
EXISTING DRAWINGS. ALL DIMENSIONS  
SUBJECT TO SITE SURVEY.

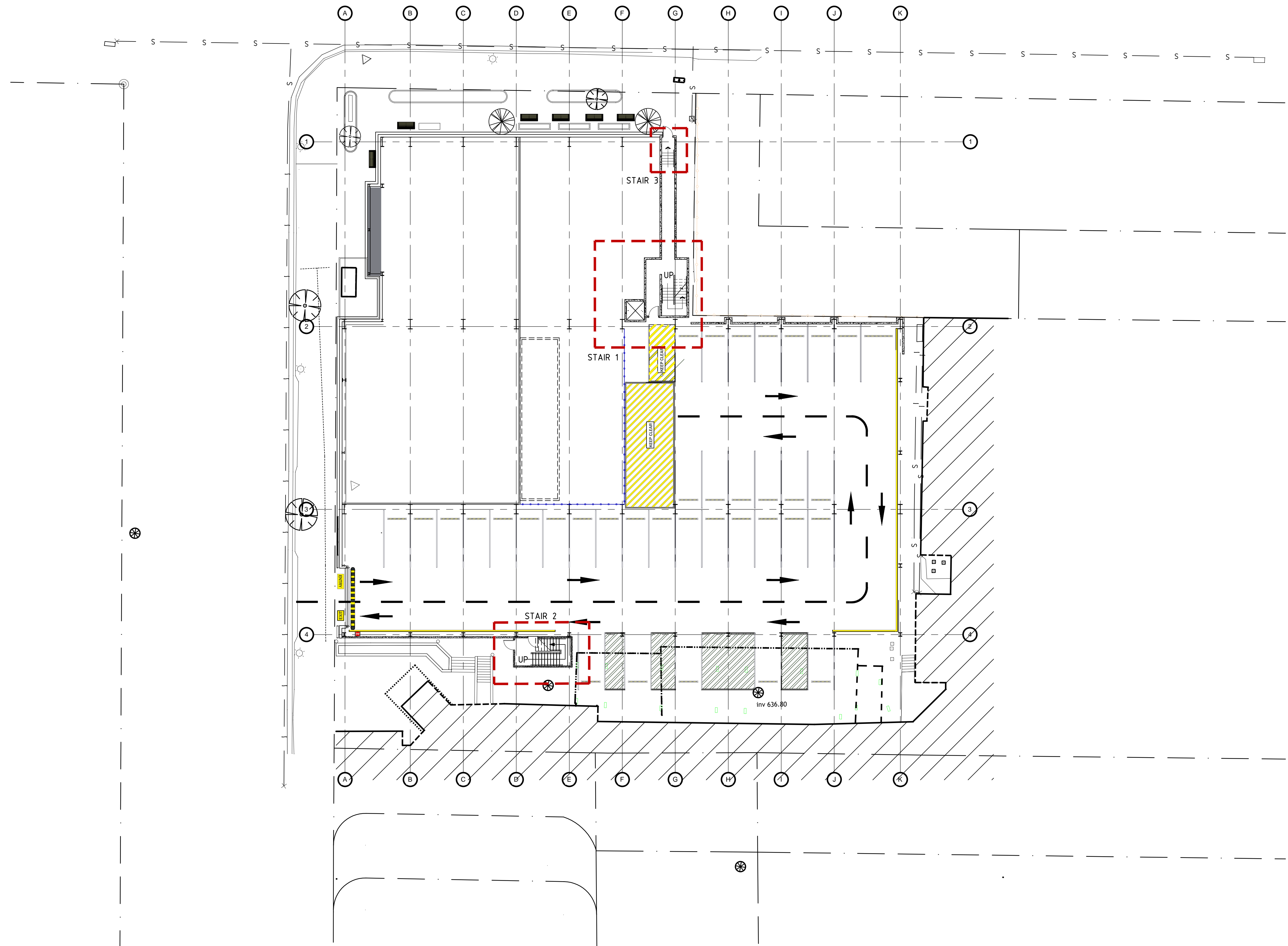
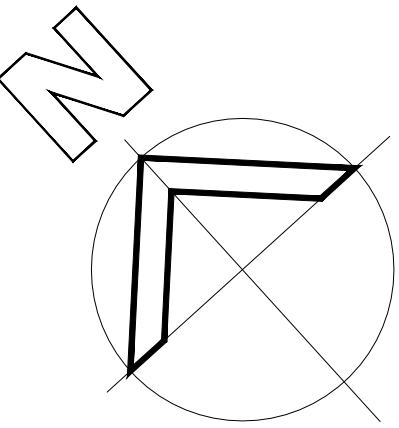

**STAIR LOCATION**

SCALE 1:200 ON A1 SHEET

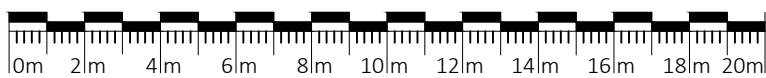

A/DS	ISSUE FOR APPLICATION TO MODIFY DEVELOPMENT CONSENT	26/05/25
Rev No	Revision Description	Date
Drawn		

Figured dimensions shall be used in preference to scaling of drawings.  
Builder to check and verify all levels datum and dimensions on the job.  
Conflicting information shall be brought to the Architects notice before  
proceeding with any work. All materials and workmanship to be in strict  
accordance with current manufacturers printed instructions, local  
regulations and SAA Codes. Drawings subject to copyright and may not be  
reproduced in any form without the written permission of the Architect

COPYRIGHT - DUTAILLIS ARCHITECTS PTY LTD ©

**RANDALL DUTAILLIS  
ARCHITECTS**  
EDUCATION COMMERCIAL INDUSTRIAL  
PO BOX 1039 T: (02) 4821 8373  
95 CLIFFORD STREET F: (02) 4822 1305  
GOULBURN NSW 2580 ABN: 32 116 014 567  
E: info@rdarchitects.com.au NSW REG. No. 6982



**GOULBURN WORKERS  
CLUB**

1 MCKELL PLACE  
GOULBURN NSW 2580

**MULTISTORY CARPARK**

**DETAIL-STAIR**

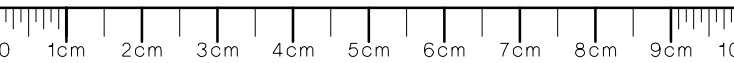

DRAWING SHEET SIZE : A1 CM ON ORIGINAL

Drawn	Checked	Date
DS		01-18
Scale	Drawing Number	Rev No
SAS	6172-MOD-019	A



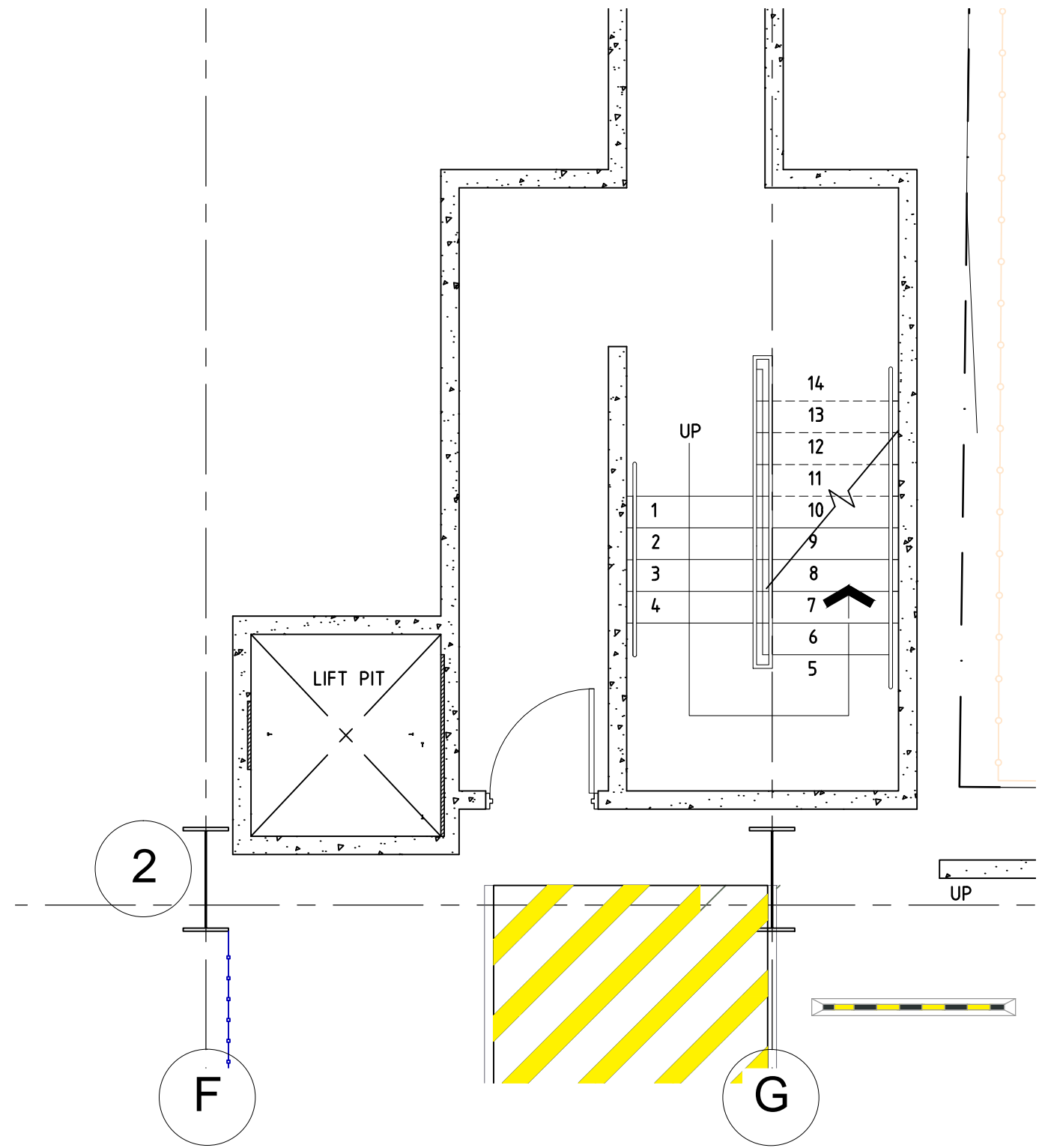

**STAIR-1 GROUND FLOOR PLAN**  
SCALE 1:50 ON A1 SHEET

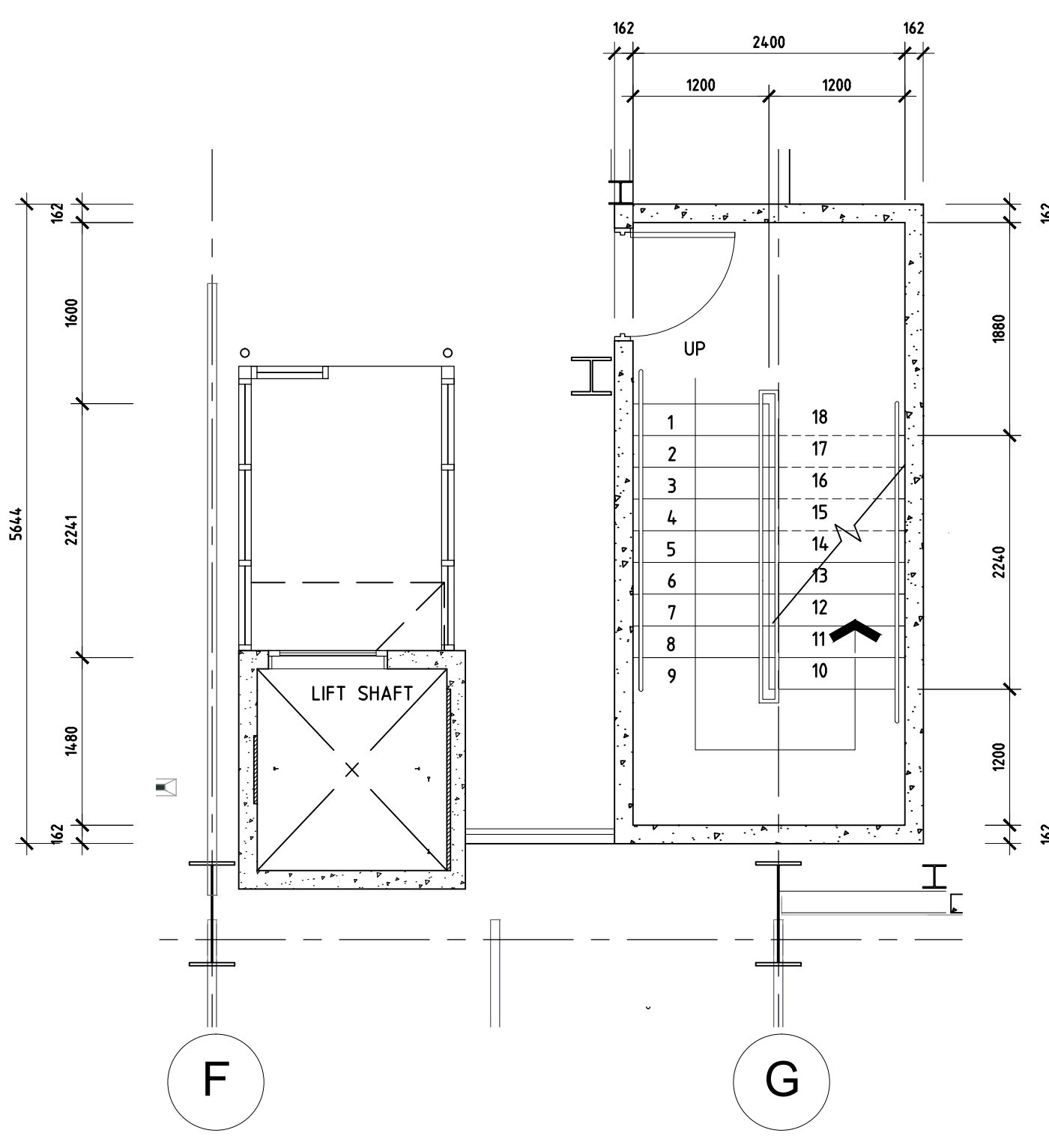

**STAIR-1 LEVEL 1-5**  
SCALE 1:50 ON A1 SHEET

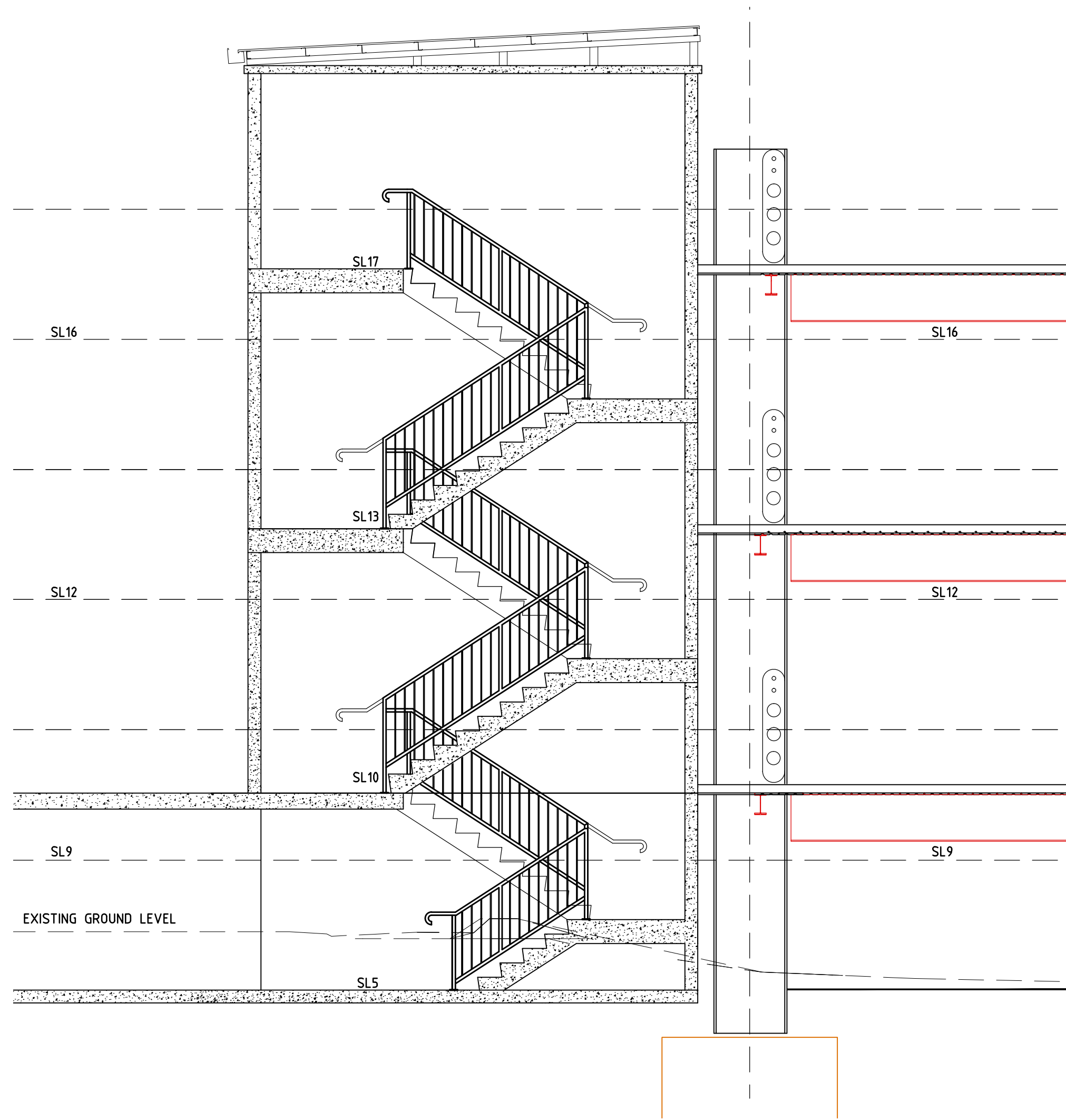

**STAIR-1 SECTION**  
SCALE 1:50 ON A1 SHEET

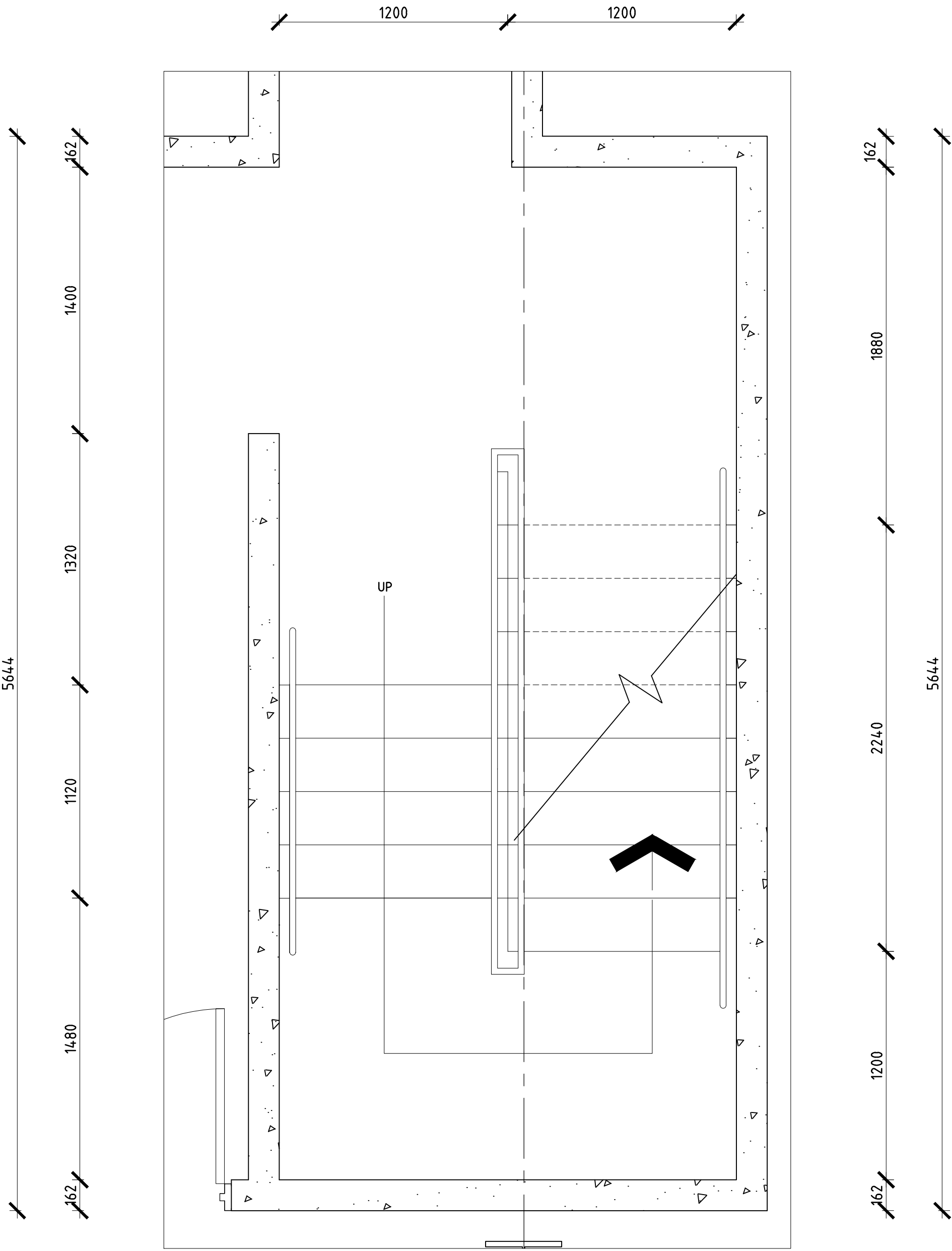

**STAIR-1 DETAIL**  
SCALE 1:20 ON A1 SHEET

THIS DRAWING HAS BEEN PRODUCED USING  
EXISTING DRAWINGS. ALL DIMENSIONS  
SUBJECT TO SITE SURVEY.

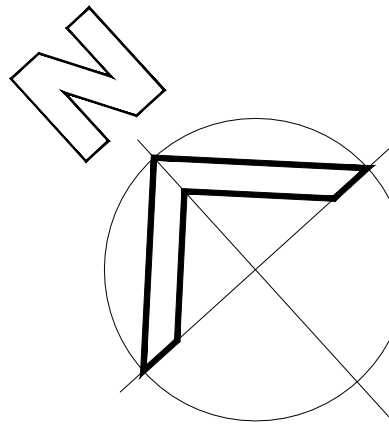

A/DS	ISSUE FOR APPLICATION TO MODIFY DEVELOPMENT CONSENT	23/05/25
Rev No	Revision Description	Date
Drawn		

Figured dimensions shall be used in preference to scaling of drawings.  
Builder to check and verify all levels datum and dimensions on the job.  
Conflicting information shall be brought to the Architects notice before  
proceeding with any work. All materials and workmanship to be in strict  
accordance with current manufacturers printed instructions, local  
regulations and SAA Codes. Drawings subject to copyright and may not be  
reproduced in any form without the written permission of the Architect

COPYRIGHT - DUTAILLIS ARCHITECTS PTY LTD ©  
**RANDALL DUTAILLIS  
ARCHITECTS**  
EDUCATION COMMERCIAL INDUSTRIAL  
PO BOX 1030 T: (02) 4821 8373  
95 CLIFFORD STREET F: (02) 4822 1305  
GOULBURN NSW 2580 ABN: 32 116 014 567  
E: rdd@rdutailisarchitects.com.au NSW REG. No. 6082

**GOULBURN WORKERS  
CLUB**

1 MCKELL PLACE  
GOULBURN NSW 2580

**MULTISTORY CARPARK**

DETAIL-STAIR 1

0 1cm 2cm 3cm 4cm 5cm 6cm 7cm 8cm 9cm 10

DRAWING SHEET SIZE : A1 CM ON ORIGINAL

Drawn	Checked	Date
DS		01-18
Scale	Drawing Number	Rev No
SAS	6172-MOD-020	A



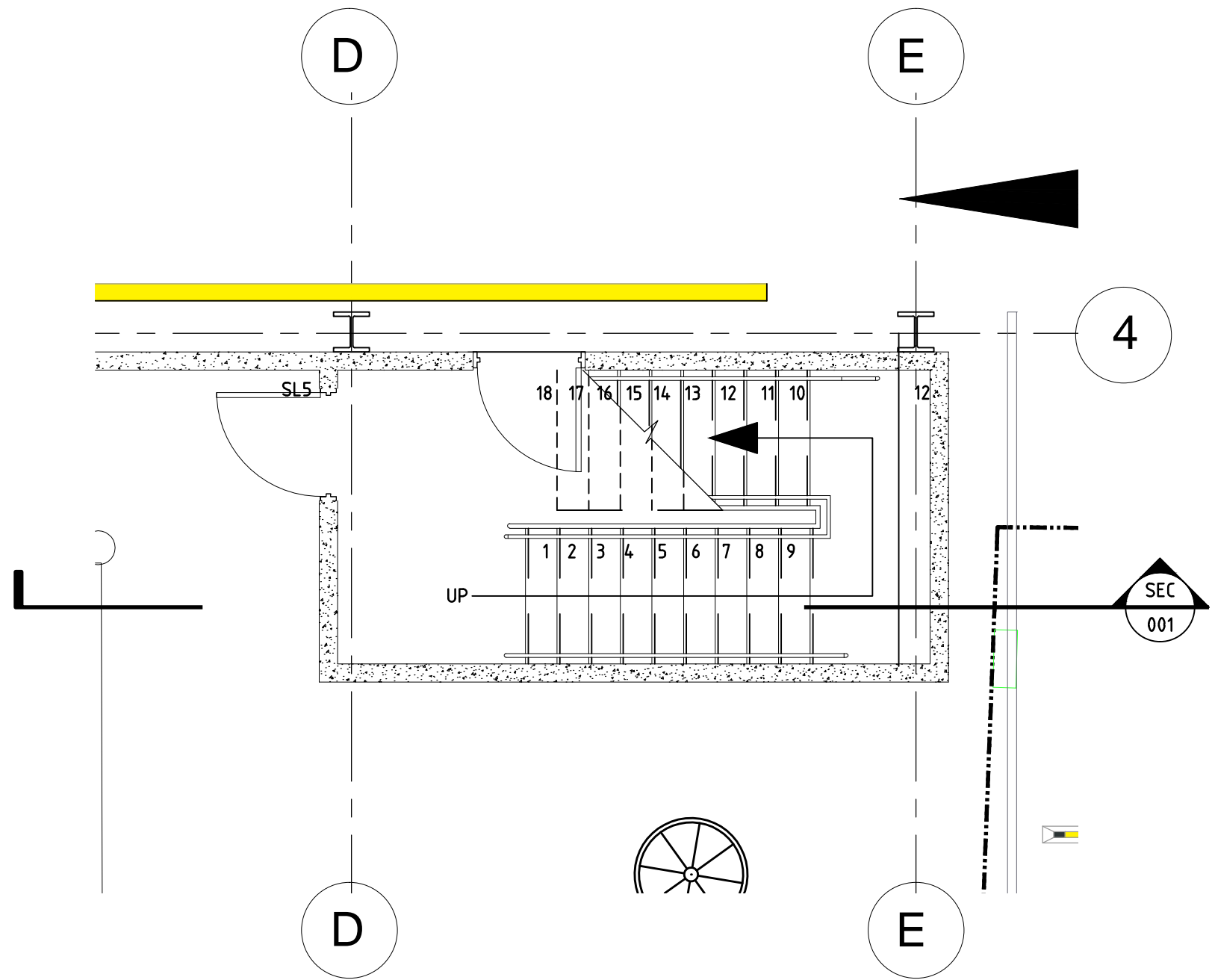

STAIR-2 GROUND FLOOR PLAN  
SCALE 1:50 ON A1 SHEET

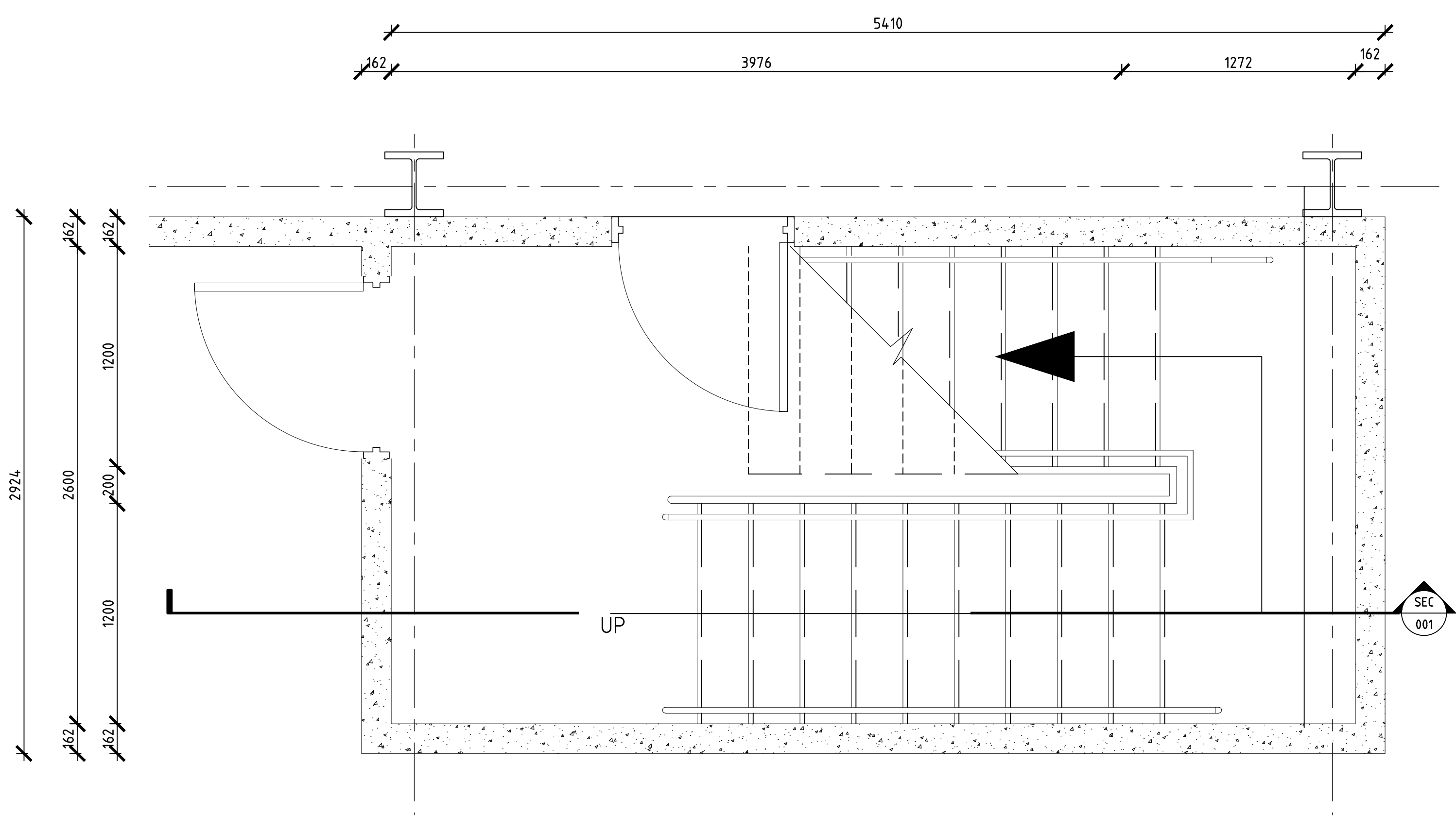

STAIR-2 GROUND FLOOR DETAIL  
SCALE 1:20 ON A1 SHEET

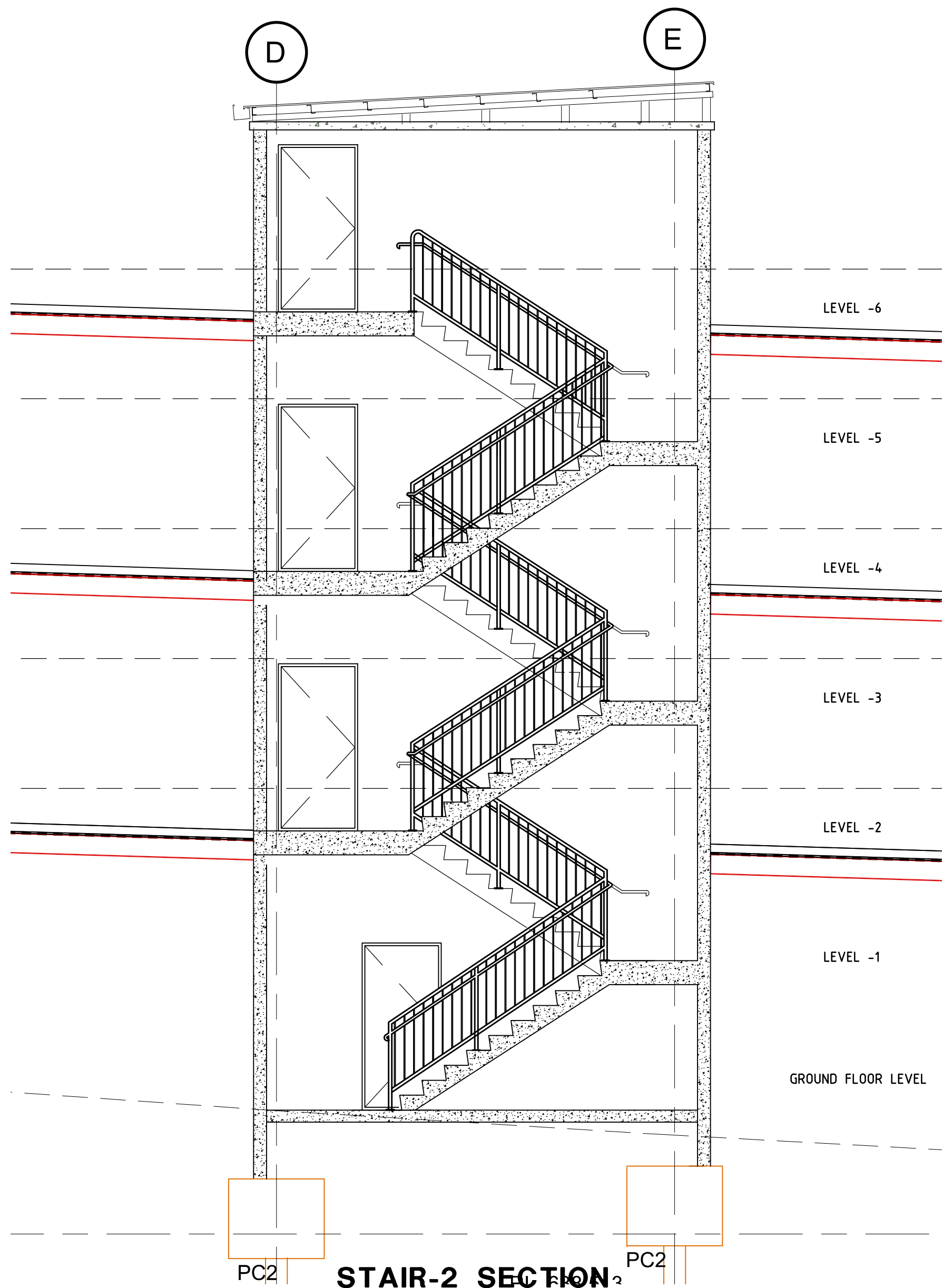

STAIR-2 SECTION  
SCALE 1:50 ON A1 SHEET

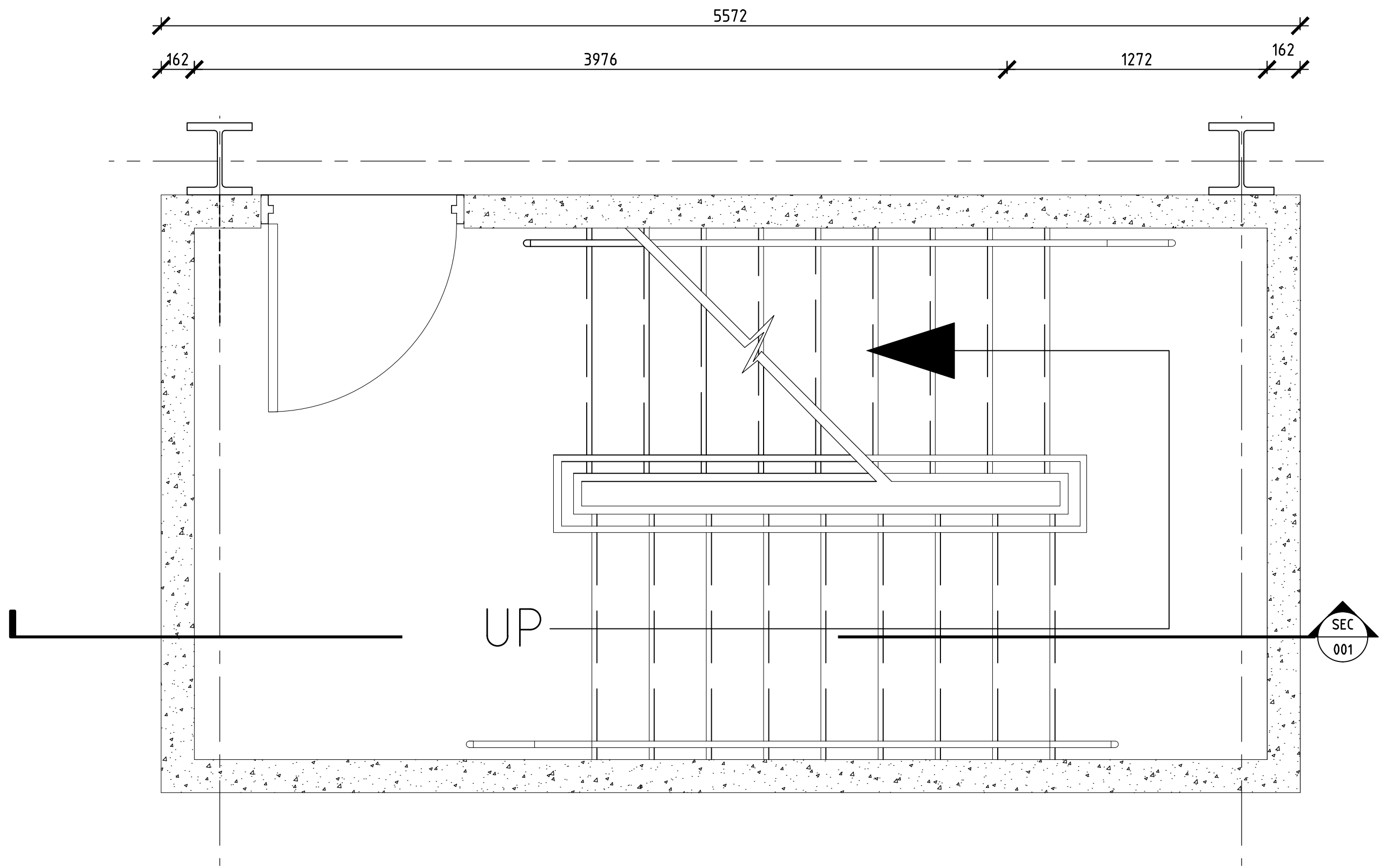

STAIR-2 LEVEL 1-6 DETAIL  
SCALE 1:20 ON A1 SHEET

THIS DRAWING HAS BEEN PRODUCED USING  
EXISTING DRAWINGS. ALL DIMENSIONS  
SUBJECT TO SITE SURVEY.

A/DS	ISSUE FOR APPLICATION TO MODIFY DEVELOPMENT CONSENT	23/05/25
Rev No	Revision Description	Date
Drawn		

Figured dimensions shall be used in preference to scaling of drawings.  
Builder to check and verify all levels datum and dimensions on the job.  
Conflicting information shall be brought to the Architects notice before  
proceeding with any work. All materials and workmanship to be in strict  
accordance with current manufacturers printed instructions, local  
regulations and SAA Codes. Drawings subject to copyright and may not be  
reproduced in any form without the written permission of the Architect.

COPYRIGHT - DUTAILLIS ARCHITECTS PTY LTD ©  
**RANDALL DUTAILLIS  
ARCHITECTS**  
EDUCATION COMMERCIAL INDUSTRIAL  
PO BOX 1039 T: (02) 4821 8373  
95 CLIFFORD STREET F: (02) 4822 1305  
GOULBURN NSW 2580 ABN: 32 116 014 567  
E: info@rdaarchitects.com.au NSW REG. No. 6982

**GOULBURN WORKERS  
CLUB**

1 MCKELL PLACE  
GOULBURN NSW 2580

**MULTISTORY CARPARK**

DETAIL-STAIR 2

0 1cm 2cm 3cm 4cm 5cm 6cm 7cm 8cm 9cm 10

DRAWING SHEET SIZE : A1 CM ON ORIGINAL

Drawn	Checked	Date
DS		01-18

Scale	Drawing Number	Rev No
SAS	6172-MOD-021	A

STAIR 3

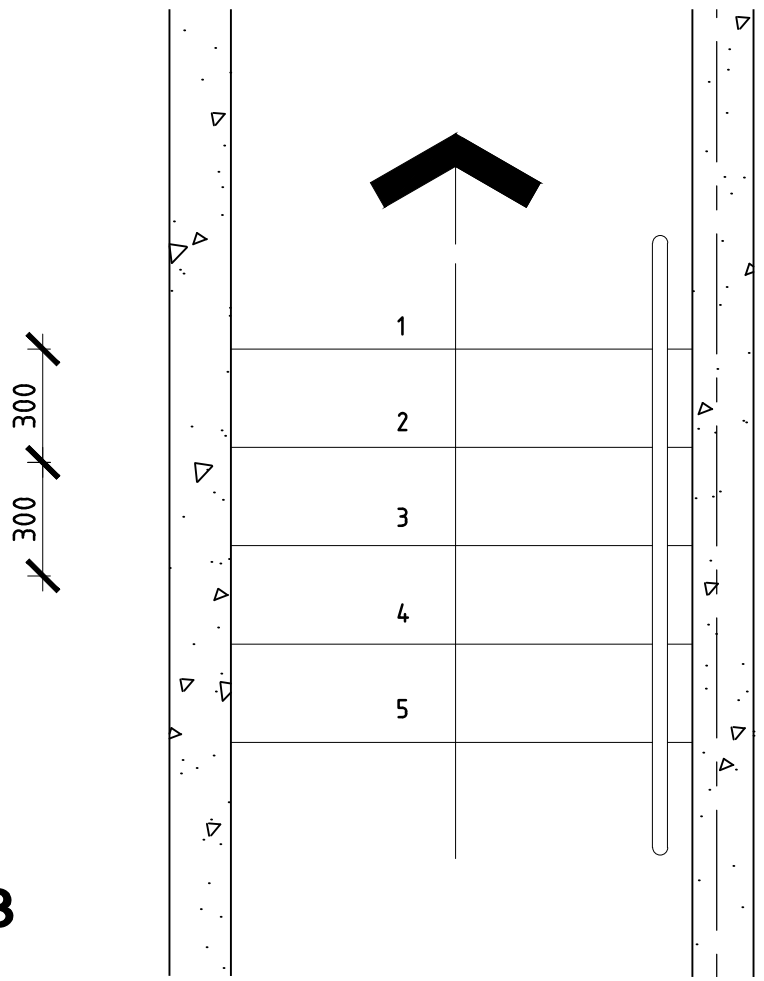

DETAIL-STAIR 3  
SCALE 1:20 ON A1 SHEET

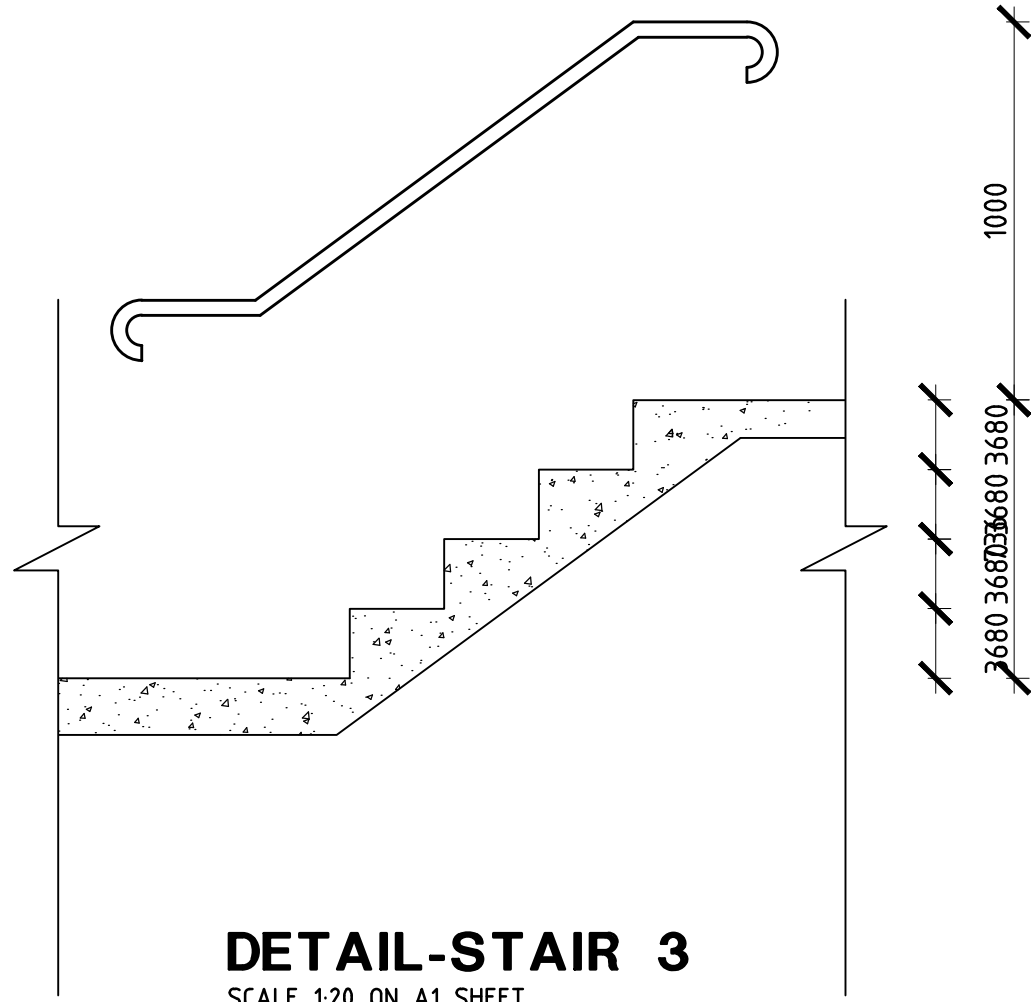

HANDRAIL DETAIL  
SECTION

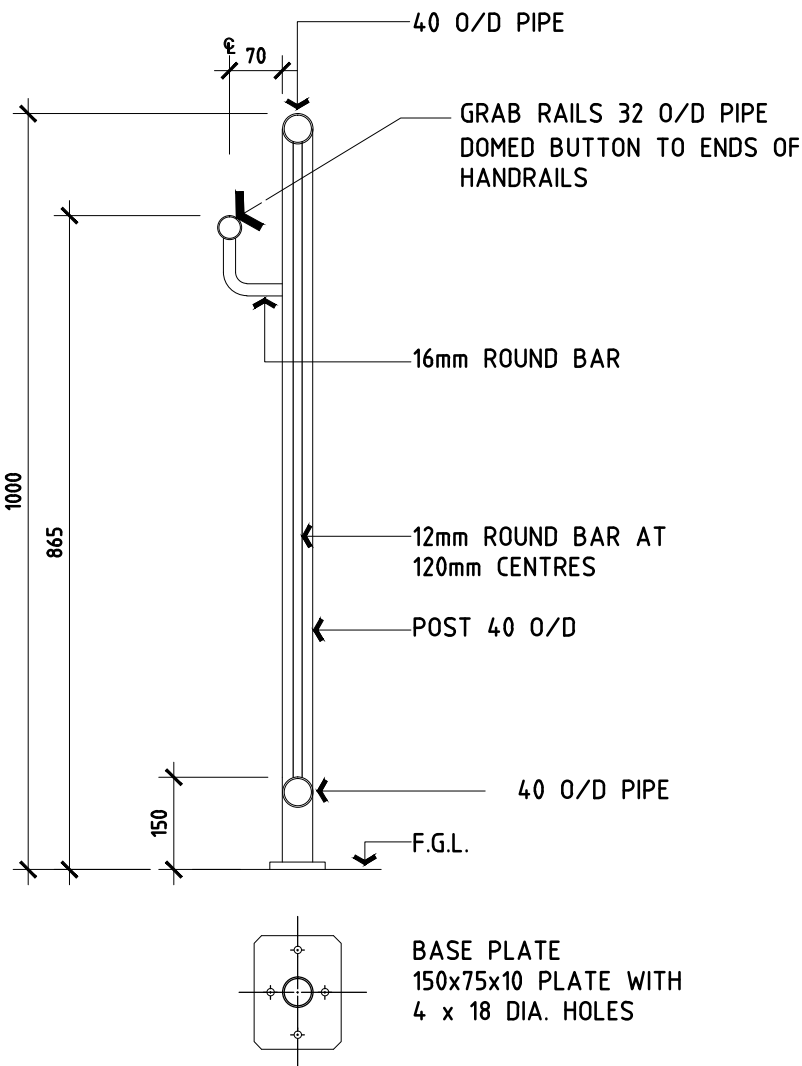
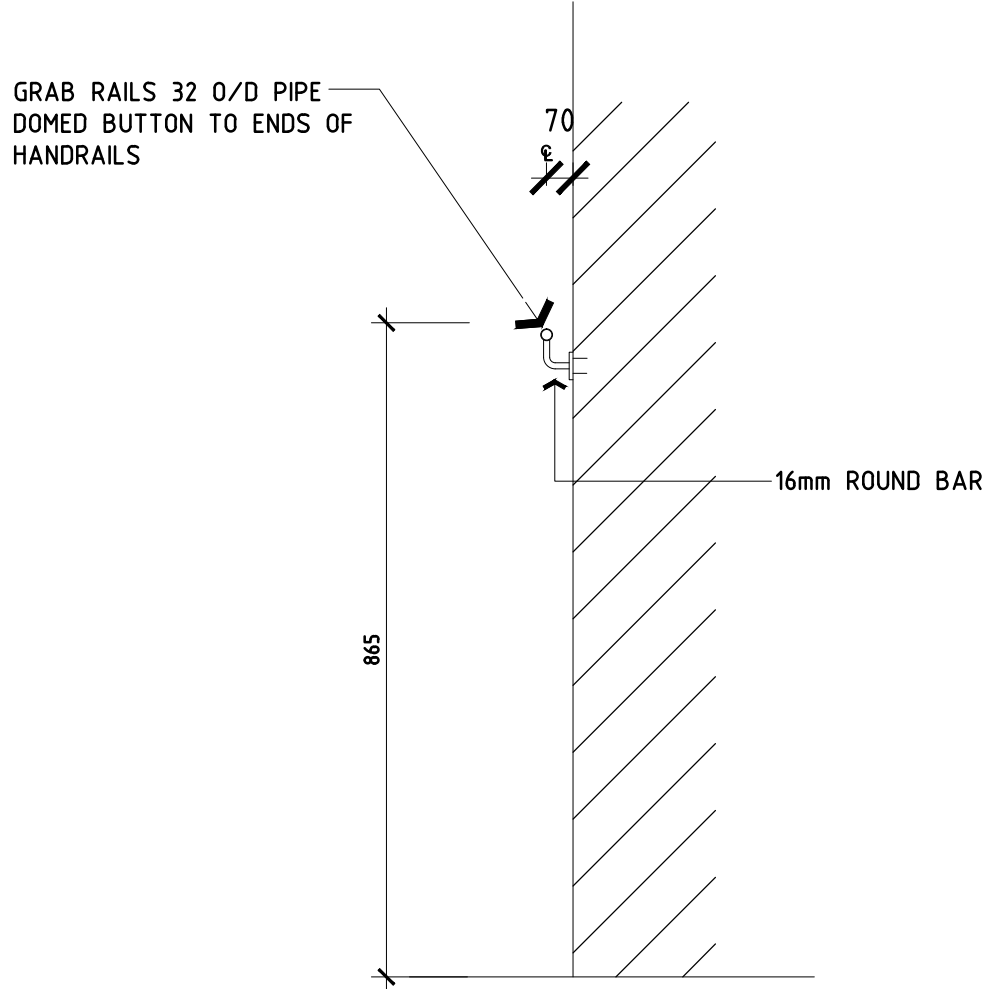

ALL STEEL WORK TO BE HOT DIP GALVANIZED.  
SITE REPAIR ALL WELDS WITH COLD GALVANIZED PAINT.  
ALL STEEL FABRICATION TO BE DONE IN WORKSHOP AND TRANSPORTED ONTO SITE FOR INSTALLATION.

PROVIDE SHOP DRAWINGS BEFORE COMMENCING ANY WORK.

HANDRAIL DETAIL  
SECTION

RAILING DETAIL-STAIR 2  
SCALE 1:20 ON A1 SHEET

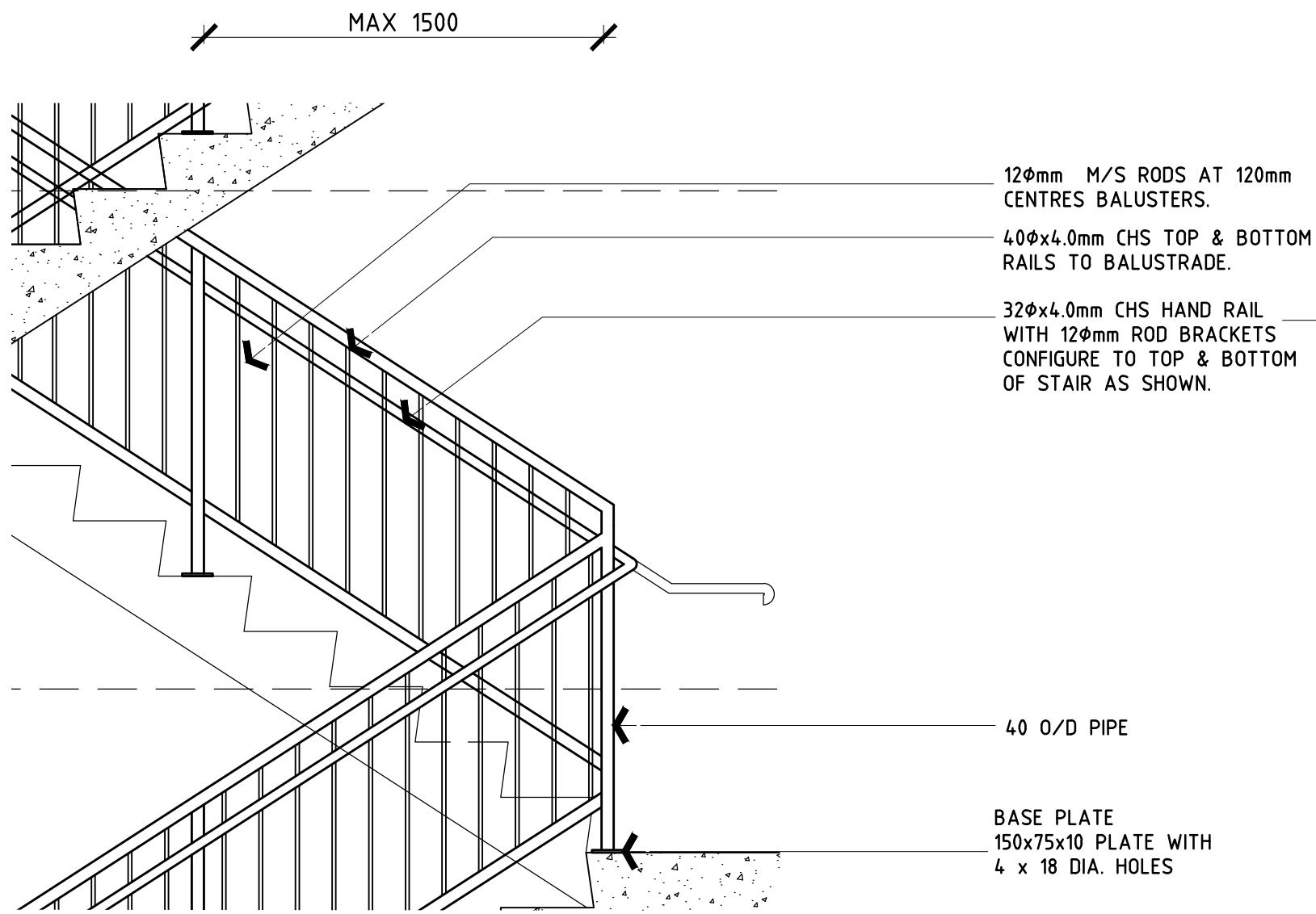

STAIR 2

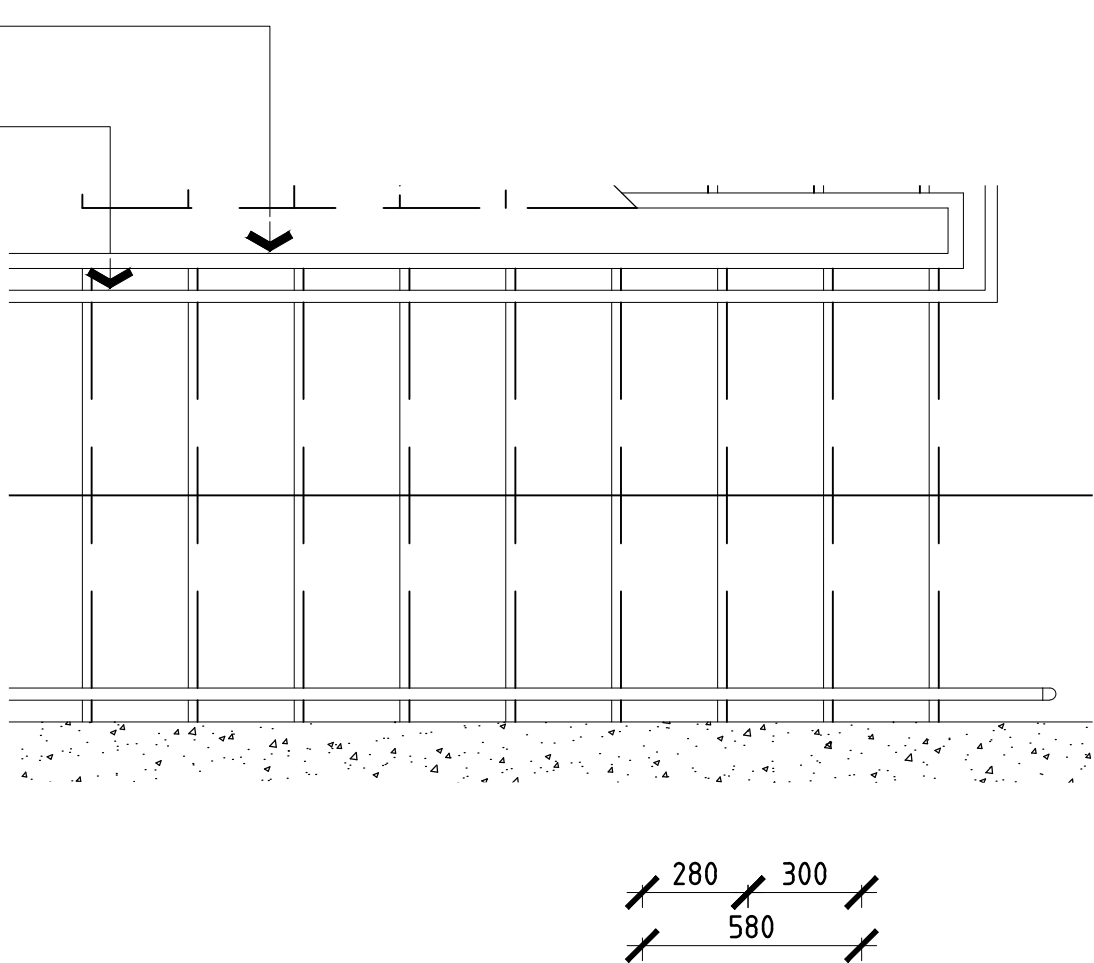

BALUSTRADE DETAIL  
SECTION

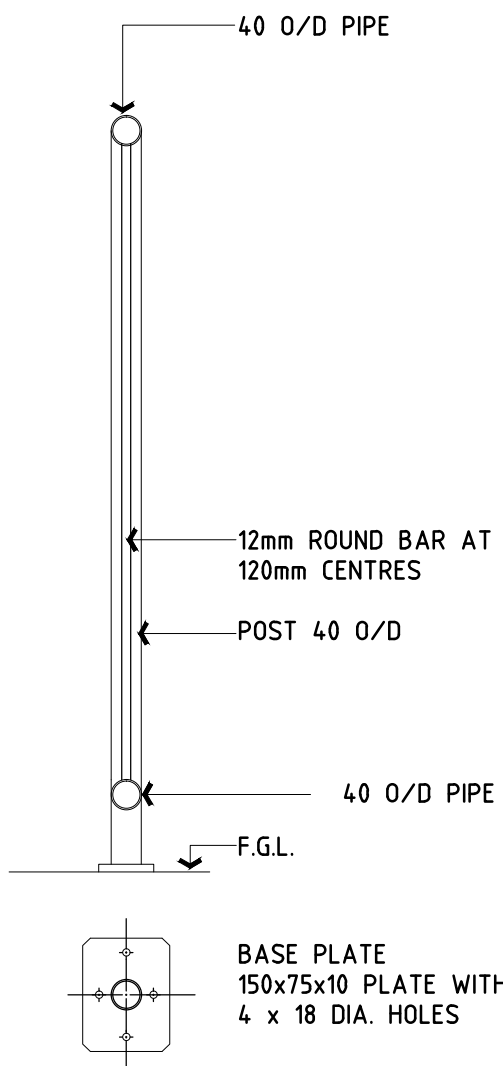

RAILING DETAIL-STAIR 1  
SECTION

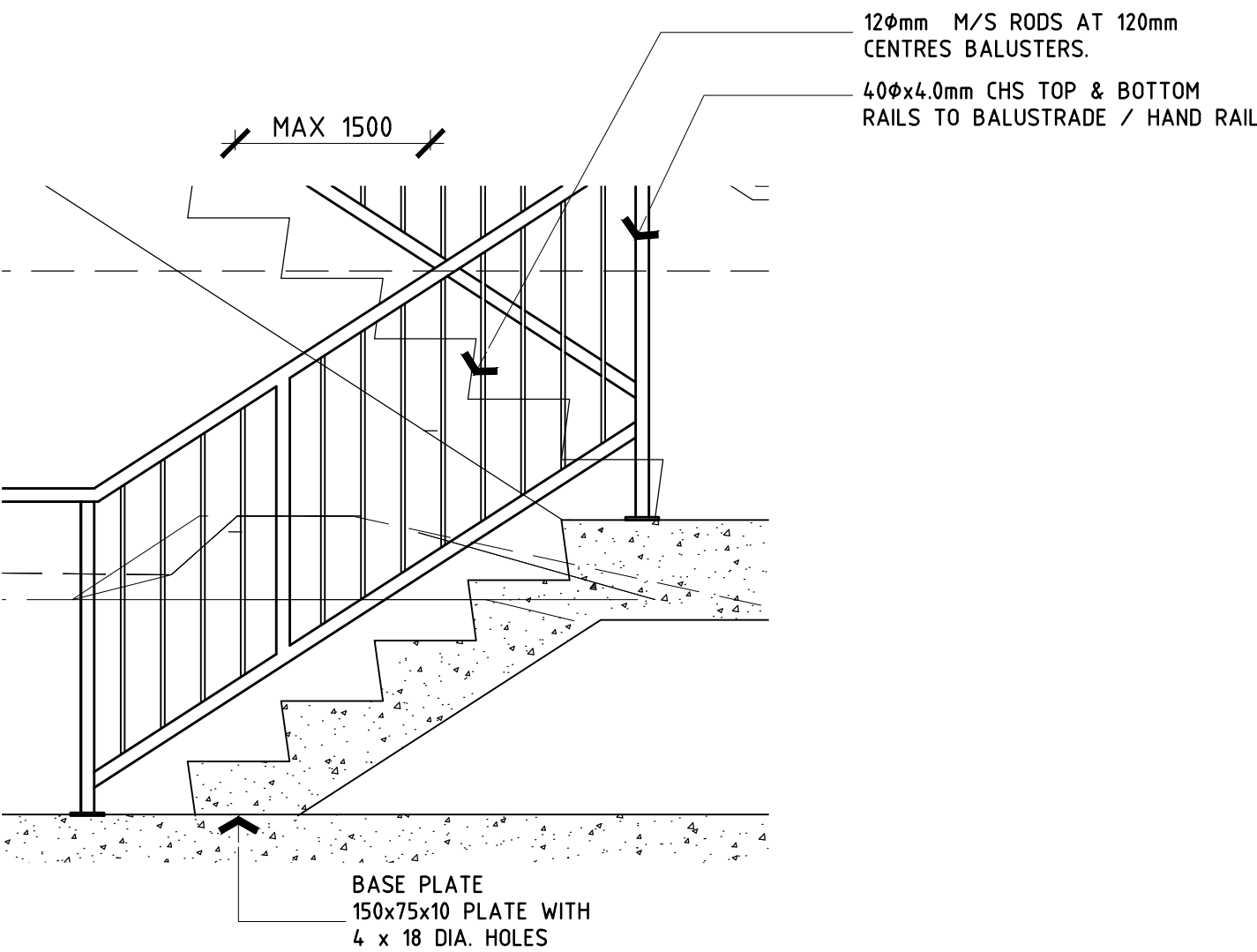

STAIR 1

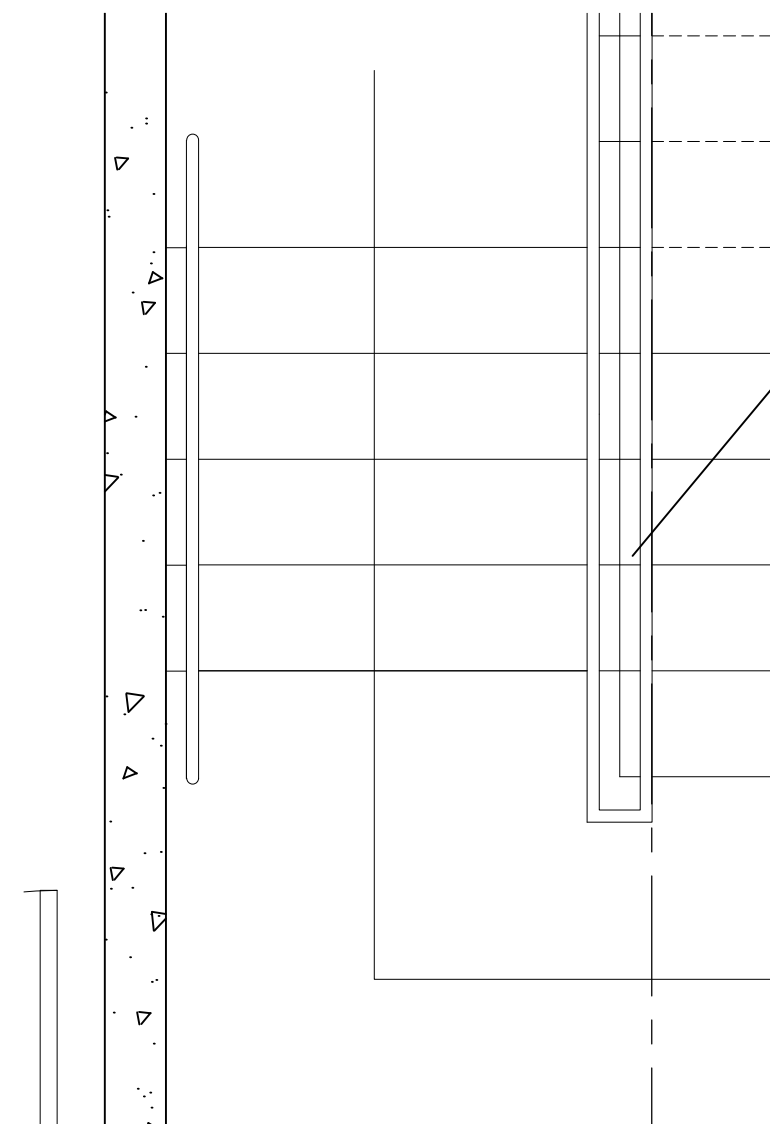

THIS DRAWING HAS BEEN PRODUCED USING EXISTING DRAWINGS. ALL DIMENSIONS SUBJECT TO SITE SURVEY.

A/D/S ISSUE FOR APPLICATION TO MODIFY DEVELOPMENT CONSENT 23/05/25

Rev No. Revision Description Date

Drawn

Figured dimensions shall be used in preference to scaling of drawings. Builder to check and verify all levels datum and dimensions on the job. Conflicting information shall be brought to the Architects notice before proceeding with any work. All materials and workmanship to be in strict accordance with current manufacturers printed instructions, local regulations and SAA Codes. Drawings subject to copyright and may not be reproduced in any form without the written permission of the Architect. COPYRIGHT - DUTAILLIS ARCHITECTS PTY. LTD ©

RANDALL DUTAILLIS ARCHITECTS  
EDUCATION COMMERCIAL INDUSTRIAL  
PO BOX 1039 T: (02) 4821 8373  
85 CLIFFORD STREET F: (02) 4822 1305  
GOULBURN NSW 2580 ABN: 52 115 014 567  
E: office@dutailisarchitects.com.au NSW REG. No. 6062

GOULBURN WORKERS CLUB

1 MCKELL PLACE  
GOULBURN NSW 2580

MULTISTORY CARPARK

DETAIL-STAIR 3 & HAND RAILING

0 1cm 2cm 3cm 4cm 5cm 6cm 7cm 8cm 9cm 10

DRAWING SHEET SIZE - A1 CM ON ORIGINAL

Drawn Checked Date

DS 01-18

Scale Drawing Number Rev No

SAS 6172-MOD-022 A



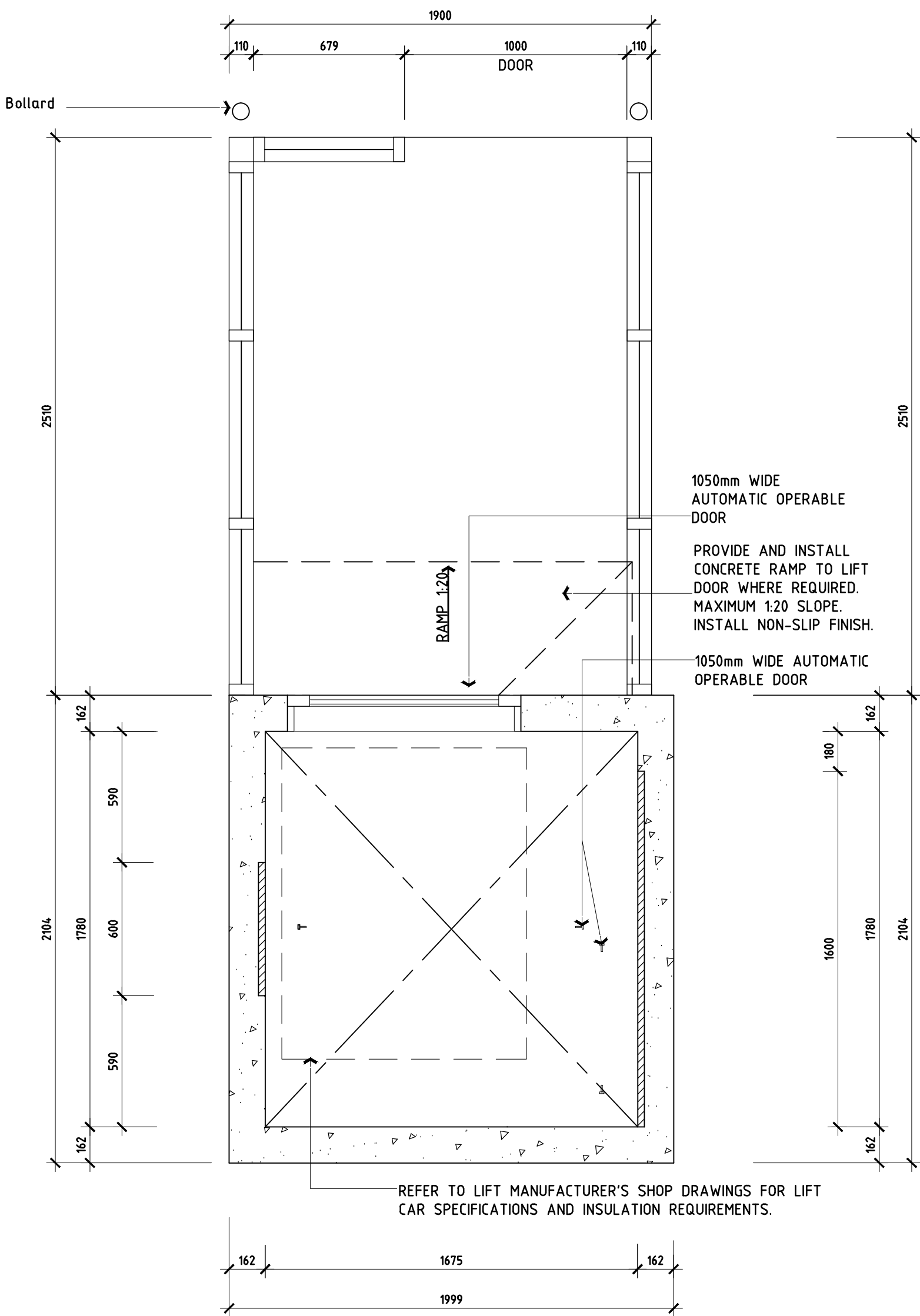

**TYPICAL LIFT PLAN DETAIL AT LEVEL 1-3**  
SCALE 1:20 ON A1 SHEET

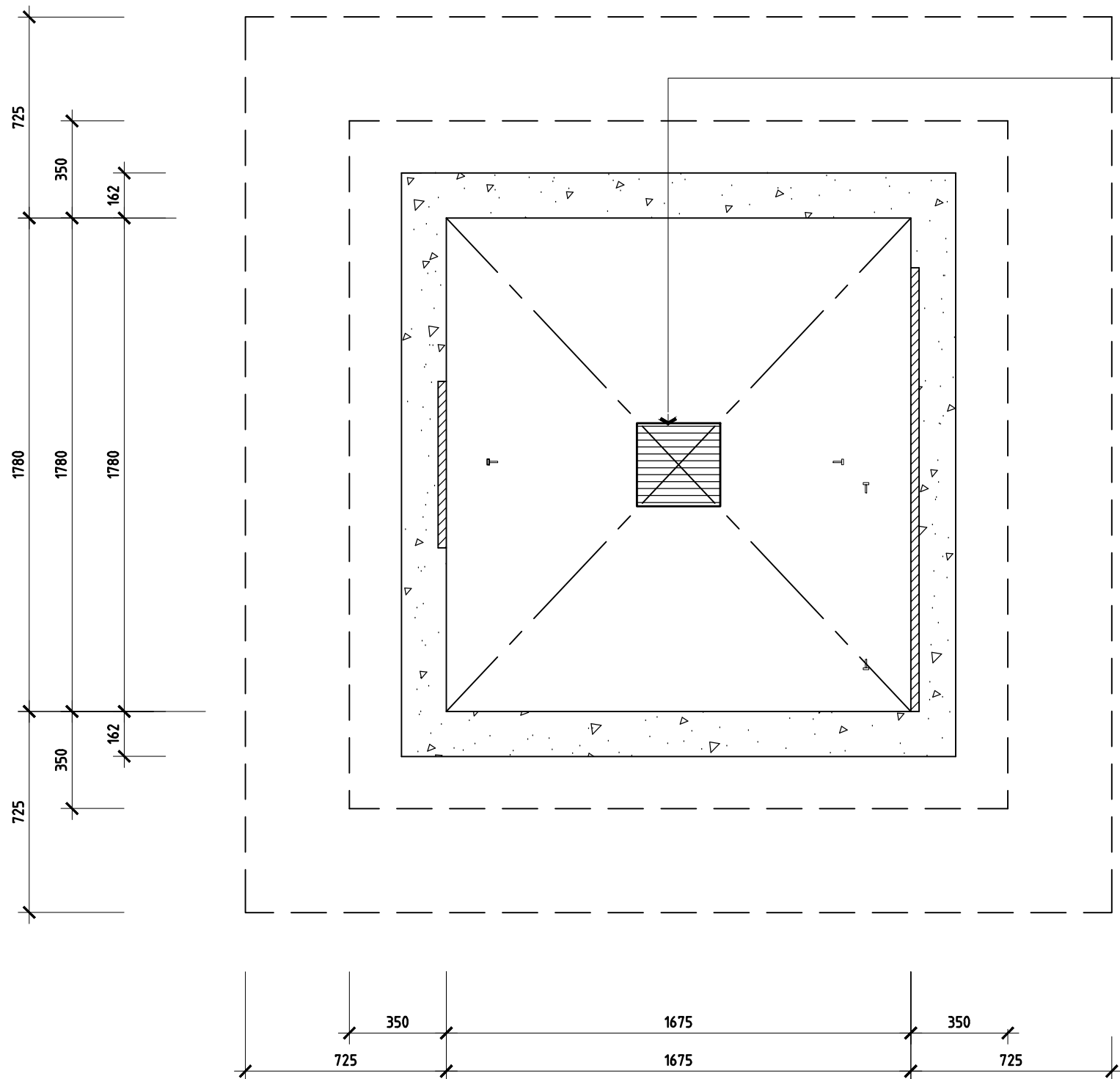

**TYPICAL LIFT PLAN DETAIL AT GROUND FLOOR**  
SCALE 1:20 ON A1 SHEET

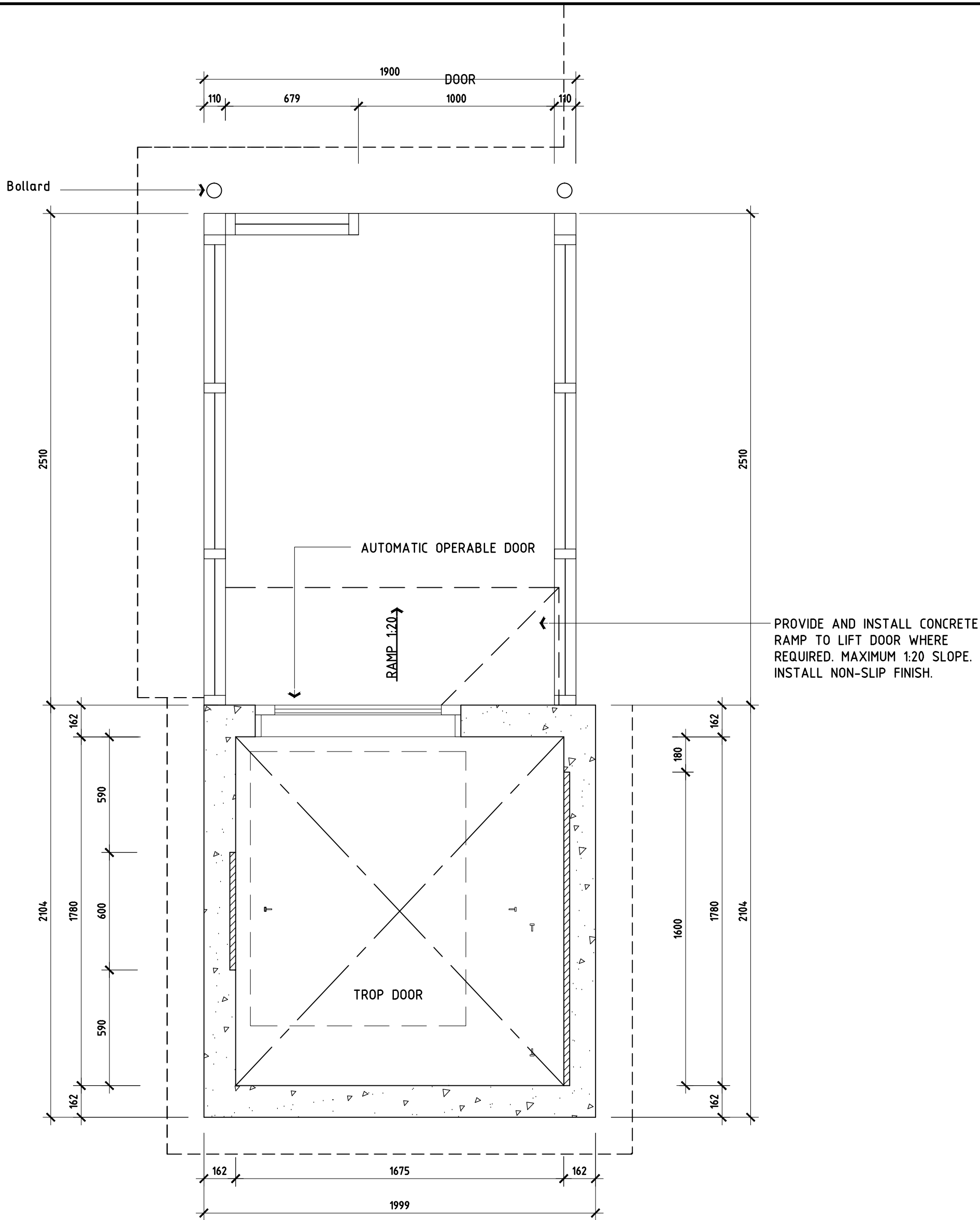

**LIFT PLAN DETAIL AT LEVEL-5**  
SCALE 1:20 ON A1 SHEET

**LIFT NOTE:**

PROVIDE SHOP DRAWINGS BEFORE COMMENCING ANY WORK.

ALL LIFT DRAWINGS AS PART OF THE ARCHITECTURAL TENDER DRAWINGS ARE FOR SCHEMATIC PURPOSES ONLY. THE CONTRACTOR IS TO OBTAIN FULL SHOP DRAWINGS AND CERTIFICATION OF THE LIFT AND LIFT SHAFT, THEN OBTAIN APPROVAL FROM THE PRINCIPAL PRIOR TO COMMENCING ANY WORKS. ALL THE REQUIRED SHOP DRAWINGS ARE TO BE SPECIFIC TO THIS PROJECT

LIFT IS TO FULLY COMPLY WITH ALL RELEVANT B.C.A. CODES AND AUSTRALIAN STANDARDS

ALL DIMENSIONS ARE TO BE VERIFIED WITH THE LIFT MANUFACTURER. SETOUT FROM THE EXISTING BUILDING AS REQUIRED TO THE ARCHITECTURAL AND STRUCTURAL DRAWINGS AND DOCUMENTATION

ALL DIMENSIONS ARE TO BE VERIFIED ON SITE PRIOR TO THE ISSUE OF SHOP DRAWINGS. DIMENSIONS ARE TO BE VERIFIED AGAIN PRIOR TO THE WORKS REQUIRED FOR THE NEW LIFT SHAFT AND EQUIPMENT

CONTRACTOR IS TO PROVIDE TEMPORARY SUPPLY FOR THE LIFT INSTALLATION.

CONTRACTOR IS TO PROVIDE AND INSTALL LIFTING HOIST HOOKS AT THE TOP OF THE LIFT WELL AS PER THE LIFT MANUFACTURERS SHOP DRAWINGS AND CURRENT PRINTED INSTRUCTIONS. PROVIDE AND INSTALL SIGNAGE FOR THE SAFE LIFTING LOADS OF THE LIFT HOISTING HOOKS

LIFT MANUFACTURER TO SUPPLY AND INSTALL AN ANTI-PRY OPEN LOCKING DEVICE TO ALL LIFT LANDING DOORS

FLOOR TO FLOOR ELEVATION = 3261.115mm

ENSURE ALL DIMENSIONS ARE VERIFIED ON SITE PRIOR TO COMMENCING ANY WORKS

CONTRACTOR IS TO CARRY OUT A FULL SERVICES SITE INVESTIGATION TO THE AREA OF WORKS PRIOR TO COMMENCING ANY WORKS

LIFT SHAFT TO HAVE A FIRE RESISTANCE LEVEL RATING OF 120/120/120

BUILD IN BOND BLOCKS OR INSERTS IN LIFT WELL TO LIFT MANUFACTURERS SHOP DRAWINGS AND CURRENT PRINTED INSTRUCTIONS

CONTRACTOR IS RESPONSIBLE FOR BASE OF LIFT SHAFT EXCAVATION TO BE INSPECTED AND CERTIFIED AS COMPLYING WITH STRUCTURAL DOCUMENTS REQUIREMENTS FOR ALLOWABLE BEARING PRESSURE BEFORE BLINDING LAYER IS CONSTRUCTED

THE CONTRACTOR IS TO ENSURE THAT ALL WORKS FULLY COMPLY WITH ALL RELEVANT BUILDING CODE OF AUSTRALIA REQUIREMENTS, AUSTRALIAN STANDARDS AND REGULATORY AUTHORITY REQUIREMENTS

ALL MATERIALS AND WORKMANSHIP ARE TO BE IN STRICT ACCORDANCE WITH THE MANUFACTURERS CURRENT PRINTED INSTRUCTIONS.

IT IS THE RESPONSIBILITY OF THE CONTRACTOR AND SUB-CONTRACTORS TO MAKE THEMSELVES FULLY AWARE OF CONDITIONS WHICH WILL AFFECT THE EXECUTION OF THE WORKS

**LIFT NOTE:**

CONTRACTOR IS RESPONSIBLE FOR PROVIDING, ORGANIZING AND COMPLETING THE REQUIRED WORKS IN ACCORDANCE WITH THE BCA AND ALL OTHER APPLICABLE REGULATIONS. SOME OF THE CONTRACTORS RESPONSIBILITIES INCLUDE BUT ARE NOT LIMITED TO THE FOLLOWING TO BE COMPLETE BEFORE THE LIFT MANUFACTURER STARTS ON SITE:

- WATER PROOF THE PIT AND SHAFT
- MAKE ALL PENETRATIONS TO LIFT MANUFACTURERS SHOP DRAWINGS
- PROVIDE FIXING POINTS FOR RAIL BRACKETS AND LIFT DOORS ACCORDING TO LIFT MANUFACTURERS SHOP DRAWINGS
- PROVIDE ACCURATE GRID, DATUM AND RL LINES
- PROVIDE REQUIRED LIGHTING TO LIFT LOBBIES
- PROVIDE REQUIRED EMERGENCY LIGHTING TO THE LIFT LOBBIES
- BUILD IN ALL LIFTING POINTS AS REQUIRED BY THE LIFT MANUFACTURERS SHOP DRAWINGS
- PROVIDE ACCESS SO ALL LIFT EQUIPMENT CAN BE INSTALLED IN THE LIFT WELL. SPECIAL HOLES MAY BE REQUIRED AS GUIDE RAILS ARE 5m LONG
- GUARD LIFT DOOR OPENINGS IN ACCORDANCE WITH AS4431
- REMOVE ALL BUILDERS EQUIPMENT, MATERIALS AND RUBBISH FROM THE LIFT WELL AND LOBBY AREAS IN FRONT OF THE LIFT WELL DOORS
- INSTALL PERMANENT SUBMAINS AND TELEPHONE LINE TO THE TOP FLOOR SERVED TERMINATING AT THE LOCATION NOMINATED BY THE LIFT MANUFACTURER AND PROVIDE 415 V 3 PHASE POWER
- CHECK THAT WALLS, FLOORS, CEILINGS, PENETRATIONS etc. ARE BUILT IN ACCORDANCE WITH THE DRAWINGS, SPECIFICATIONS, AND SHOP DRAWINGS AND MAKE ALL NECESSARY RECTIFICATION'S TO ALLOW PROPER LIFT INSTALLATION
- TO BE COMPLETED WHILE THE LIFT MANUFACTURER IS WORKING ON SITE AND PRIOR TO PRACTICAL COMPLETION
- PROTECT LIFT DOORS, ARCHITRAVE'S AND LIFT FIXTURES FROM DAMAGE PRIOR TO LIFT HAND OVER

THIS DRAWING HAS BEEN PRODUCED USING EXISTING DRAWINGS. ALL DIMENSIONS SUBJECT TO SITE SURVEY.

A/DS ISSUE FOR APPLICATION TO MODIFY DEVELOPMENT CONSENT 23/05/25

Rev No Drawn Revision Description Date

Figured dimensions shall be used in preference to scaling of drawings.

Builder to check and verify all levels datum and dimensions on the job. Conflicting information shall be brought to the Architects notice before proceeding with any work. All materials and workmanship to be in strict accordance with current manufacturers printed instructions, local regulations and SAA Codes. Drawings subject to copyright and may not be reproduced in any form without the written permission of the Architect.

COPYRIGHT DUTAILLIS ARCHITECTS PTY LTD

RANDALL DUTAILLIS ARCHITECTS EDUCATION COMMERCIAL INDUSTRIAL PO BOX 1039 95 CLIFFORD STREET GOULBURN NSW 2580 T: (02) 4821 8373 F: (02) 4822 3306 ABN: 32 116 014 567 E: office@rdaarchitects.com.au NSW REG. No. 61062

GOULBURN WORKERS CLUB

1 MCKELL PLACE GOULBURN NSW 2580

MULTISTORY CARPARK

DRAWING SHEET SIZE A1 CM ON ORIGINAL

Drawn Checked Date DS 01-18

Scale Drawing Number Rev No SAS 6172-MOD-023 A

REINFORCED CONCRETE WALL LIFT SHAFT TO ENGINEERING DOCUMENTS. LIFT SHAFT TO BE 120/120/120 FIRE RATED INCLUDING SLAB TO TOP. INSTALL LIFT EQUIPMENT BOND BLOCKS & MOUNTING POINTS AS REQUIRED. BY LIFT MANUFACTURER SPECIFICATIONS AND SHOP DRAWINGS.

1050 WIDE AUTOMATIC OPERABLE DOOR

639.0

NON-SLIP VINYL FLOORING TO THE LIFT CAR BY BUILDER

SEC 001

638.75

2

638.0

## VERTICAL CIRCULATION-DETAIL

SCALE 1:50 ON A1 SHEET

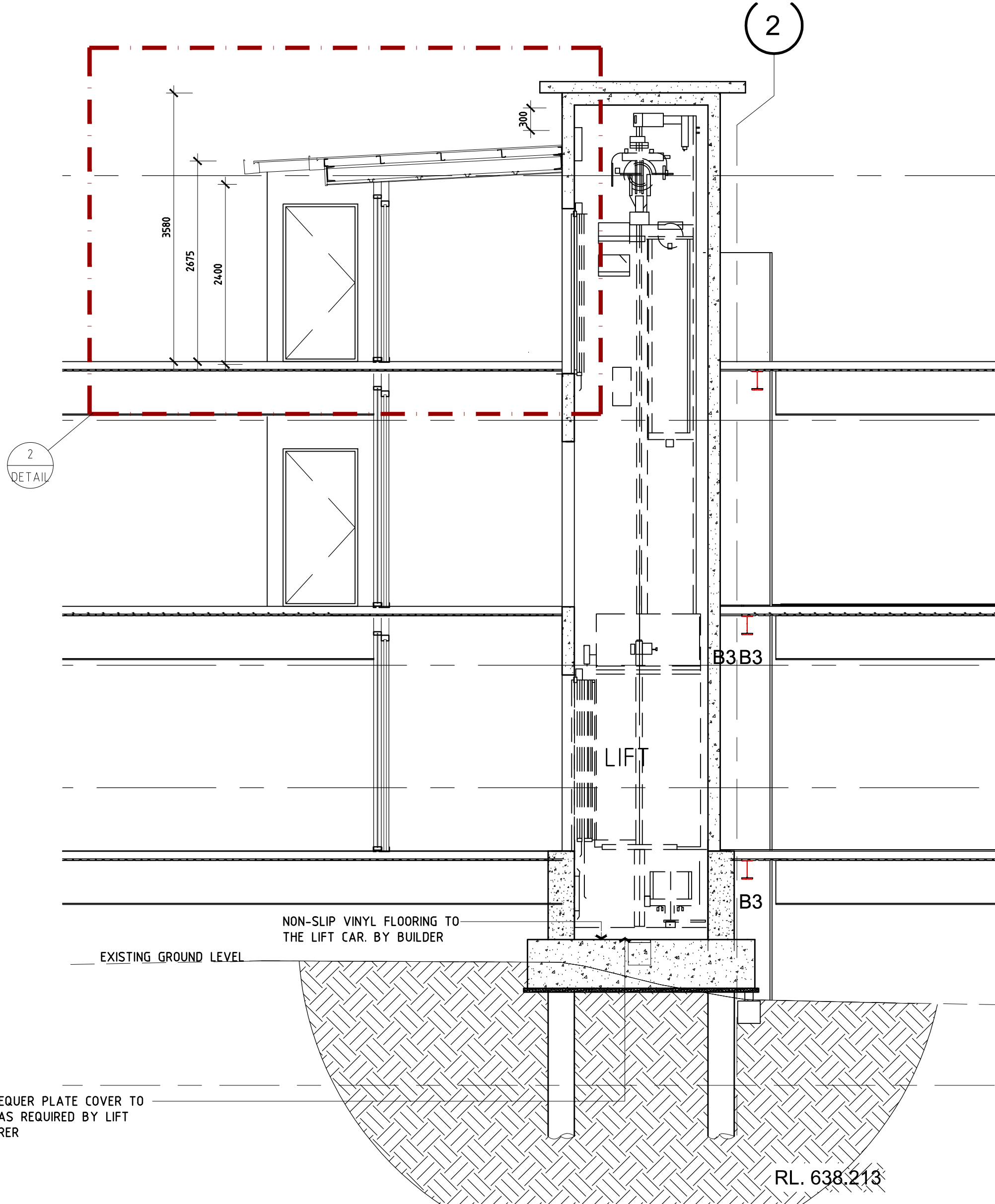

## SECTION -001

SCALE 1:50 ON A1 SHEET

PROVIDE CHEQUER PLATE COVER TO DRY SUMP AS REQUIRED BY LIFT MANUFACTURER

EXISTING GROUND LEVEL

NON-SLIP VINYL FLOORING TO THE LIFT CAR. BY BUILDER

B3B3

B3

RL. 638.213

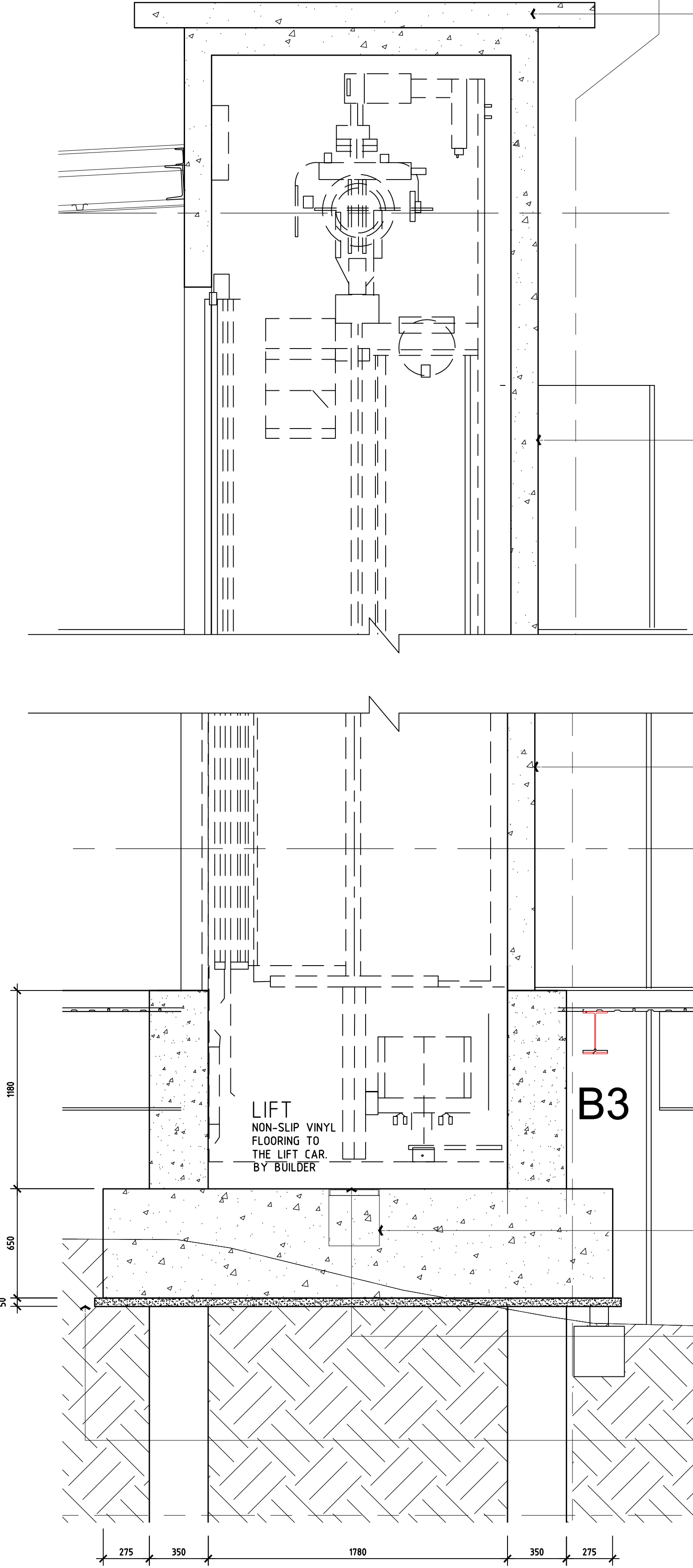

## LIFT SHAFT SECTION

SCALE 1:20 ON A1 SHEET

SLAB TO TOP OF LIFT SHAFT TO ENGINEERS DETAILS AND DOCUMENTATION. INSTALL LIFTING EYES SUPPLIED BY LIFT EQUIPMENT MANUFACTURER IN ACCORDANCE WITH LIFT EQUIPMENT MANUFACTURERS INSTRUCTIONS. ARRANGE FOR ENGINEERING CERTIFICATION OF ALL LIFTING POINTS TO A LIFTING LOAD OF 630kg PROVIDE SAFE LOAD SIGNS ON ALL LIFTING POINTS.

REINFORCED CORE FILLED 162mm AFS LIFT SHAFT TO ENGINEERING DOCUMENTS. LIFT SHAFT TO BE 120/120/120 FIRE RATED INCLUDING SLAB TO TOP. INSTALL LIFT EQUIPMENT BOND BLOCKS & MOUNTING POINTS AS REQUIRED. BY LIFT MANUFACTURER SPECIFICATION AND SHOP DRAWINGS.

THE CONTRACTOR IS TO ENSURE THAT ALL WORKS FULLY COMPLY WITH ALL RELEVANT BUILDING CODE OF AUSTRALIA REQUIREMENTS, AUSTRALIAN STANDARDS AND REGULATORY AUTHORITY REQUIREMENTS

ALL MATERIALS AND WORKMANSHIP ARE TO BE IN STRICT ACCORDANCE WITH THE MANUFACTURERS CURRENT PRINTED INSTRUCTIONS.

IT IS THE RESPONSIBILITY OF THE CONTRACTOR AND SUB-CONTRACTORS TO MAKE THEMSELVES FULLY AWARE OF CONDITIONS WHICH WILL AFFECT THE EXECUTION OF THE WORKS

REINFORCED CORE FILLED 162mm AFS BLOCK WORK LIFT SHAFT TO ENGINEERING DOCUMENTS. LIFT SHAFT TO BE 120/120/120 FIRE RATED INCLUDING SLAB TO TOP. INSTALL LIFT EQUIPMENT BOND BLOCKS & MOUNTING POINTS AS REQUIRED. BY LIFT MANUFACTURER SPECIFICATION AND SHOP DRAWINGS.

SUPPLY AND INSTALL STAINLESS STEEL JAMBS TO LIFT DOOR OPENINGS

APPLY A WATERBASED EPOXY FLOOR COATING TO ALL SURFACES INSIDE LIFT PIT (USE CHEMROC-EPOTREAD WBE). ENSURE SURFACE PREPARATION IS COMPLETE PRIOR TO APPLYING COATING. ALL WORK TO BE COMPLETED AS PER MANUFACTURER'S SPECIFICATIONS

300x300x300mm DRY SUMP (INTERNAL DIMENSIONS) UNLESS OTHERWISE STATED BY THE LIFT EQUIPMENT INSTALLATION SHOP DRAWINGS. REFER TO ENGINEERING DOCUMENTS FOR ADDITIONAL INFORMATION.

PROVIDE CHEQUER PLATE COVER TO DRY SUMP AS REQUIRED BY LIFT MANUFACTURER  
FALL SCREED TO SUMP WITH A 1° SLOPE

PROVIDE DRAIN LINE CONNECTED TO A STORMWATER PIT TO BOTTOM OF BACKFILL.

THIS DRAWING HAS BEEN PRODUCED USING EXISTING DRAWINGS. ALL DIMENSIONS SUBJECT TO SITE SURVEY.

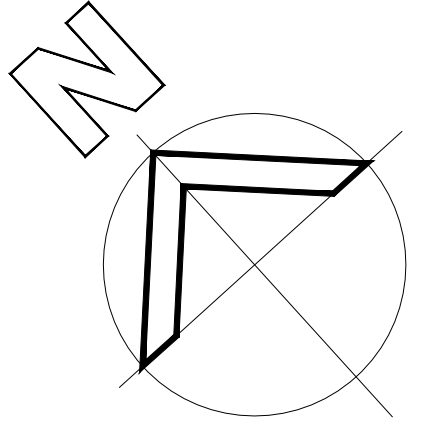

A/DS ISSUE FOR APPLICATION TO MODIFY DEVELOPMENT CONSENT 23/05/25

Rev No Revision Description Date

Figured dimensions shall be used in preference to scaling of drawings. Builder to check and verify all levels datum and dimensions on the job. Conflicting information shall be brought to the Architects notice before proceeding with any work. All materials and workmanship to be in strict accordance with current manufacturers printed instructions, local regulations and SAA Codes. Drawings subject to copyright and may not be reproduced in any form without the written permission of the Architect.

COPYRIGHT DUTAILLIS ARCHITECTS PTY LTD ©

RANDALL DUTAILLIS ARCHITECTS  
EDUCATION COMMERCIAL INDUSTRIAL  
PO BOX 1039 T: (02) 4821 8373  
96 CLIFFORD STREET F: (02) 4822 3306  
GOULBURN NSW 2580 A/N: 32 116 014 567  
E: office@rdaarchitects.com.au NSW REG. No. 61062

GOULBURN WORKERS CLUB

1 MCKELL PLACE  
GOULBURN NSW 2580

MULTISTORY CARPARK

DETAIL-LIFT

0 1cm 2cm 3cm 4cm 5cm 6cm 7cm 8cm 9cm 10

DRAWING SHEET SIZE - A1 CM ON ORIGINAL

Drawn Checked Date

DS 01-18

Scale Drawing Number Rev No

SAS 6172-MOD-024 A



THIS DRAWING HAS BEEN PRODUCED USING  
EXISTING DRAWINGS. ALL DIMENSIONS  
SUBJECT TO SITE SURVEY.

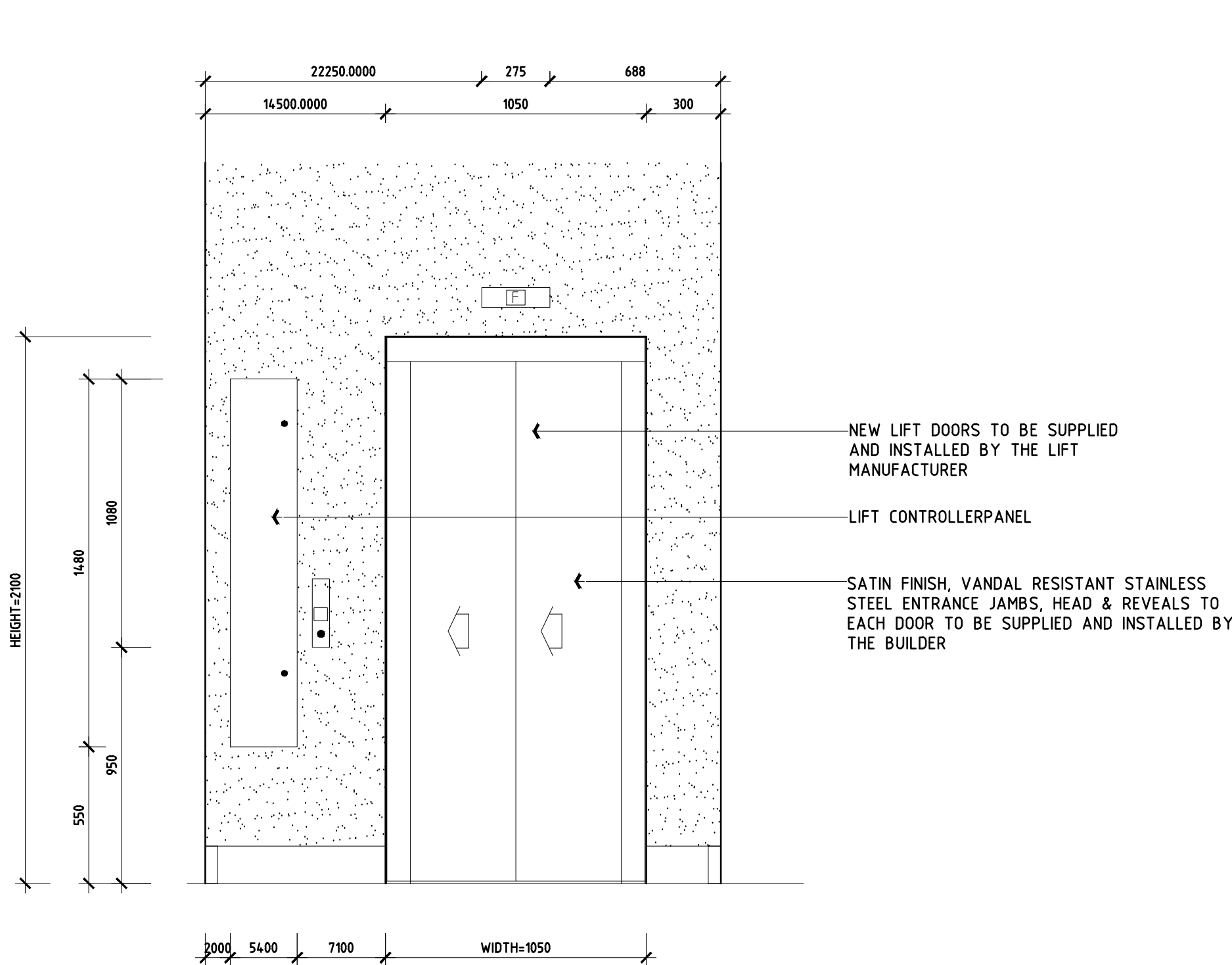

**LIFT DOORS ELEVATION**  
SCALE 1:20 ON A1 SHEET

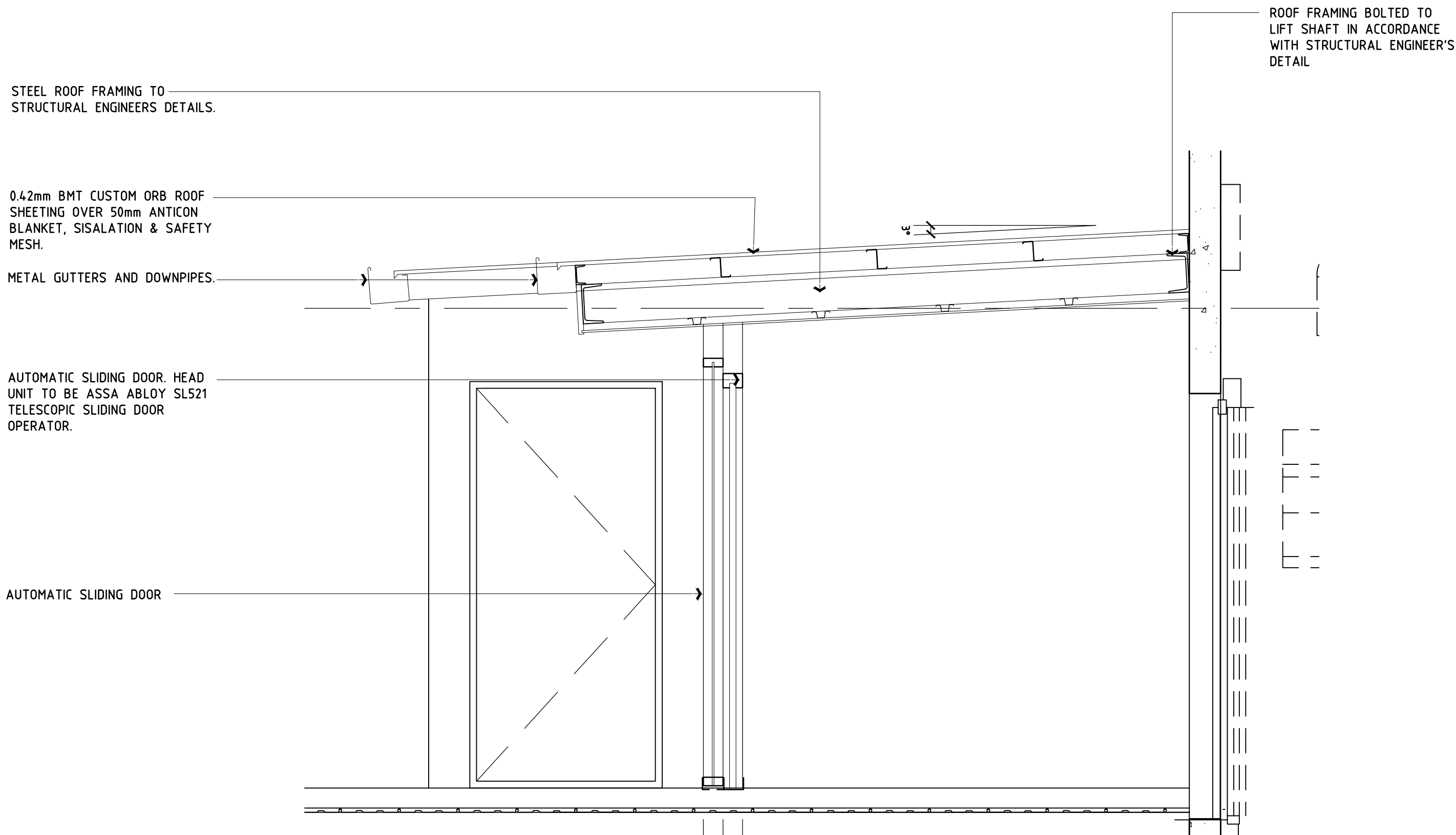

**DETAIL AT 2-2**  
SCALE 1:20 ON A1 SHEET

A/DS	ISSUE FOR APPLICATION TO MODIFY DEVELOPMENT CONSENT	23/05/25
Rev No	Revision Description	Date
Drawn		

Figured dimensions shall be used in preference to scaling of drawings.  
Builder to check and verify all levels, datum and dimensions on the job.  
Conflicting information shall be brought to the Architects notice before  
proceeding with any work. All materials and workmanship to be in strict  
accordance with current manufacturers printed instructions, local  
regulations and SAA Codes. Drawings subject to copyright and may not be  
reproduced in any form without the written permission of the Architect.

COPYRIGHT DUTAILLIS ARCHITECTS PTY LTD ©

**RANDALL DUTAILLIS  
ARCHITECTS**  
EDUCATION COMMERCIAL INDUSTRIAL  
PO BOX 1039 T: (02) 4821 8373  
96 CLIFFORD STREET F: (02) 4822 1306  
GOULBURN NSW 2580 ABN: 32 116 014 567  
E: office@dutailisarchitects.com.au NSW REG. No. 61062



**GOULBURN WORKERS  
CLUB**

1 MCKELL PLACE  
GOULBURN NSW 2580

**MULTISTORY CARPARK**

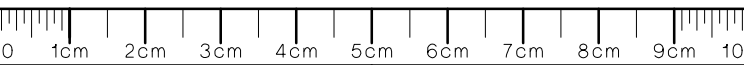

DRAWING SHEET SIZE - A1		CM ON ORIGINAL
Drawn	Checked	Date
DS		01-18
Scale	Drawing Number	Rev No
SAS	6172-MOD-025	A



WIRE SHEET DETAIL:

COMPANY: LOCKER GROUP-VALMOT  
PROFILE: TRANSIT 100  
FINISH: MILL, ANODISED, POWDER COATED  
MAX WIDTH: 3000 mm  
OPEN AREA: 74%  
WEIGHT: 3.8 KG m2  
THICKNESS: 3.0 mm  
WIRE DIA: 1.0 mm

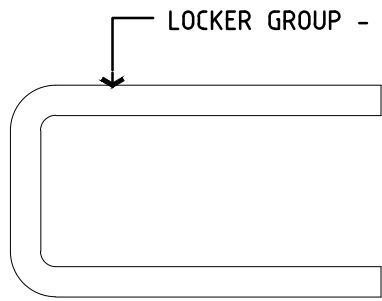

LOCKER GROUP - EDGE TRIM

SIZE SELECTION AS PER  
EXPANDED METAL

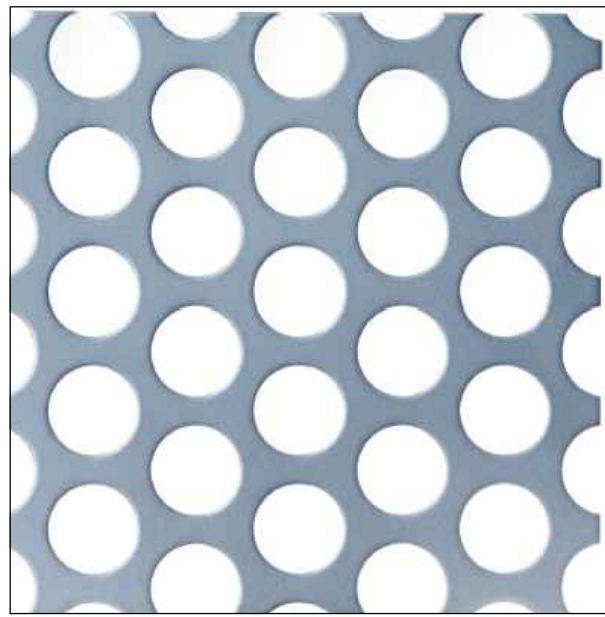

STEEL ANGLE FRAMING FOR PERFORATED PANELS  
FIXED TO STEEL STRUCTURE AS PER ENGINEER'S  
DETAILS.

PERFORATED SHEET DETAIL:

COMPANY: LOCKER GROUP-VALMOT COMPANY  
PROFILE: TITAN 190 (WITH BORDER)  
FINISH: POWDER COATED OR ANODIZED (COLOR AS PER  
FINISHED SCHEDULE ON SHEETS 014 AND 015)  
STANDARD SIZE: 1220 X 2440  
MAX WIDTH: 1500 mm  
MAX LENGTH: 5000 mm  
OPEN AREA: 51%  
WEIGHT: 4.0 KG m2  
THICKNESS: 3.0 mm



LARGE MESH RANGE:

COMPANY: LOCKER GROUP-EXPANDED METAL-METEX  
PROFILE: LARGE MESH RANGE  
FINISH: STEEL  
MESH REFERENCE: 38-30  
MAX WIDTH: 2400 mm  
MAX LENGTH: 1200 mm  
OPEN AREA: 83%  
WEIGHT: 5 KG m2  
THICKNESS: 3.0 mm

PRODUCT DETAIL- WIRE MESH

LOCKER GROUP- MET EDGE TRIMS  
- EXPANDED METAL

PERFORATED PANEL

EXPANDED METAL DETAIL

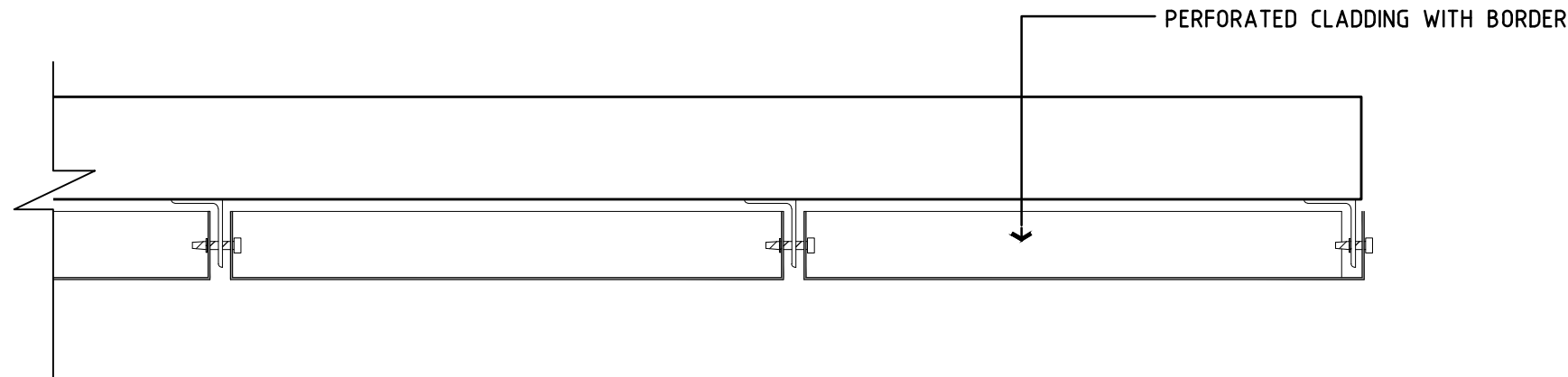

STRUCTURAL STEEL FRAMING TO STRUCTURAL  
ENGINEER'S DETAILS.

STEEL ANGLE FRAMING FOR PERFORATED PANELS  
FIXED TO STEEL STRUCTURE AS PER ENGINEER'S  
DETAILS.

MP1-4 FIXING DETAIL - FOLDED PERFORATED PANEL

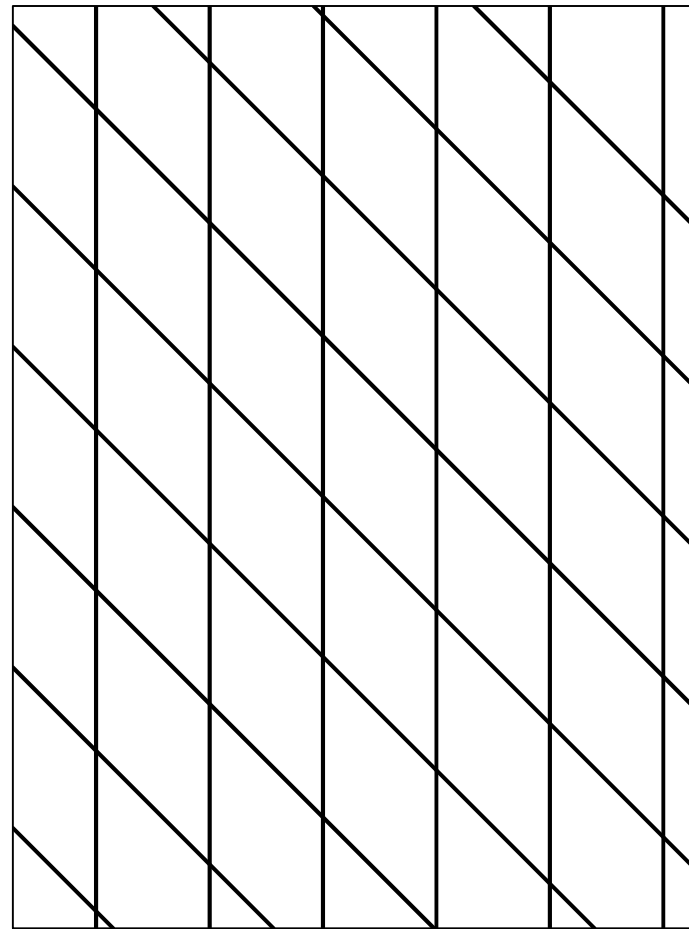

EVERGREEN WALL'S VERTICAL TRELLIS SYSTEM. VERTICAL TRELLIS AT  
NOMINAL 300mm C/C. STAINLESS STEEL WIRE ROPE 3.2mm 1x19 PRORIG  
AISI 316 WITH STAINLESS STEEL WALL CONNECTIONS AND FIXINGS TO  
SUIT SITE CONDITION BY MANUFACTURERS DURING INSTALLATION.

EVERGREEN WALLS- VERTICAL TRELLIS SYSTEM

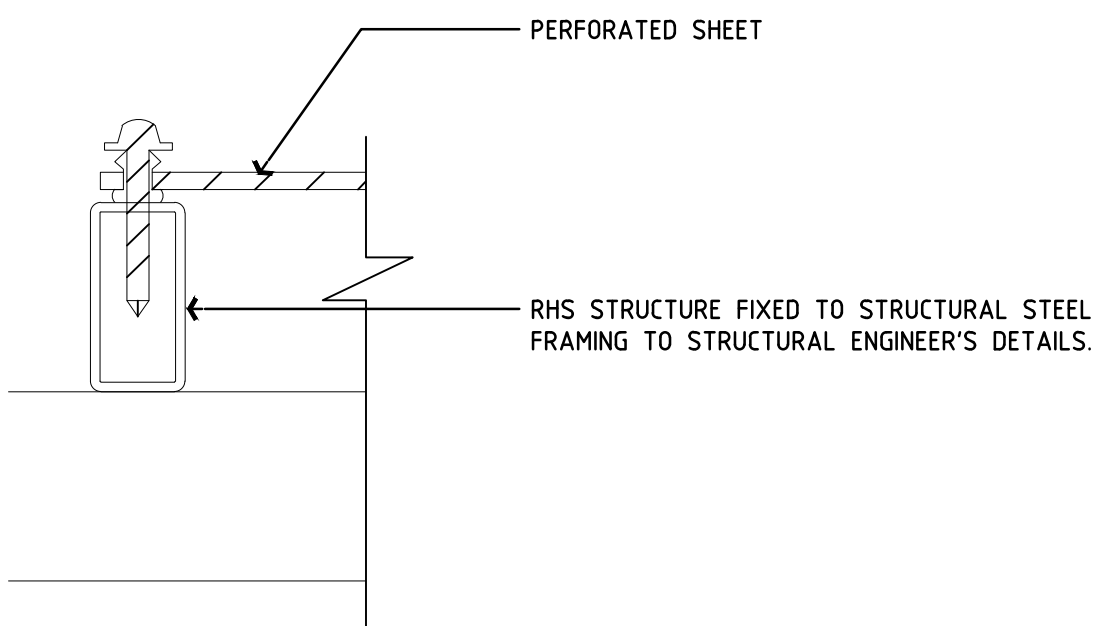

MP5-8 FIXING DETAIL - FLAT PERFORATED PANEL, WIRE MESH AND EXPANDED MESH

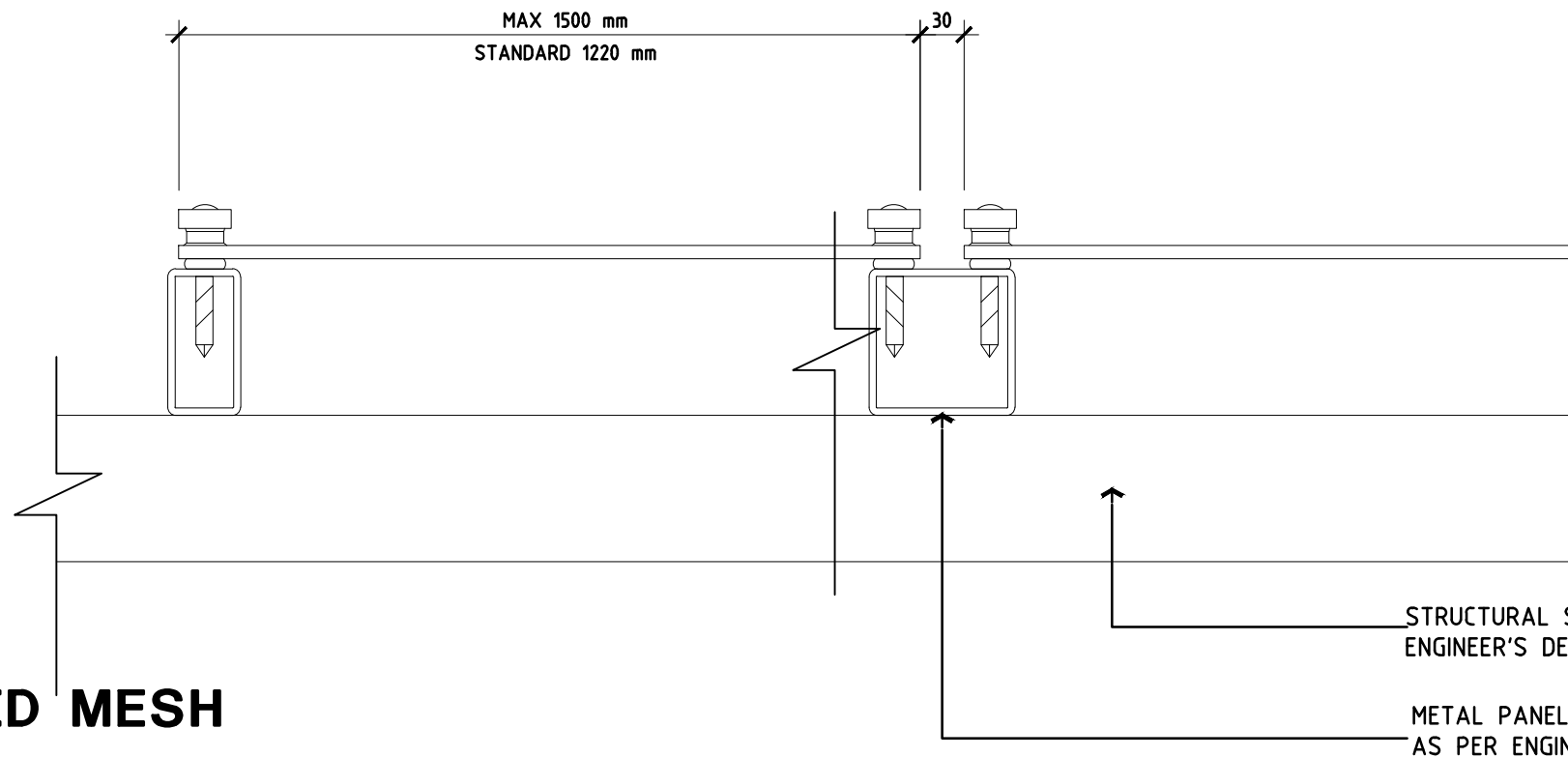

STRUCTURAL STEEL FRAMING TO STRUCTURAL  
ENGINEER'S DETAILS.

METAL PANEL SUBFRAME FIXED TO STEEL STRUCTURE  
AS PER ENGINEER'S DETAILS.

A/DS ISSUE FOR APPLICATION TO MODIFY  
DEVELOPMENT CONSENT 23/05/25

Rev No Revision Description Date  
Drawn

Figured dimensions shall be used in preference to scaling of drawings.  
Builder to check and verify all levels datum and dimensions on the job.  
Conflicting information shall be brought to the Architects notice before  
proceeding with any work. All materials and workmanship to be in strict  
accordance with current manufacturers printed instructions, local  
regulations and SAA Codes. Drawings subject to copyright and may not be  
reproduced in any form without the written permission of the Architect.

COPYRIGHT DUTAILLIS ARCHITECTS PTY LTD ©

RANDALL DUTAILLIS  
ARCHITECTS  
EDUCATION COMMERCIAL INDUSTRIAL  
PO BOX 1039 T: (02) 4821 8373  
96 CLIFORD STREET F: (02) 4822 1306  
GOULBURN NSW 2580 ABN: 32 116 014 567  
E: office@rdaarchitects.com.au NSW REG. No. 61062



GOULBURN WORKERS  
CLUB

1 MCKELL PLACE  
GOULBURN NSW 2580

MULTISTORY CARPARK

DETAIL-CLADDING

0 1cm 2cm 3cm 4cm 5cm 6cm 7cm 8cm 9cm 10

DRAWING SHEET SIZE - A1 CM ON ORIGINAL

Drawn Checked Date  
DS 01-18

Scale Drawing Number Rev No  
SAS 6172-MOD-026 A



DOOR SCHEDULE

THE CONTRACTOR PREPARE AN AMENDED SCHEDULE TO ADDRESS CHANGES TO SCHEDULED ITEMS, VARIATIONS AND ALTERNATIVES WHERE APPROVED BY THE SUPERINTENDENT

DOORS

THE CONTRACTOR IS TO PROVIDE DOORS OF CONSTRUCTION SUITABLE FOR ALL HARDWARE, FINISHES, FITTINGS AND OTHER SCHEDULED AND SPECIFIED ITEMS. APPURTENANT ITEMS NECESSARY FOR THE OPERATION OF THE DOORS AND HARDWARE IS TO BE PROVIDED AS REQUIRED.

SHOP DRAWINGS

THE CONTRACTOR IS TO PROVIDE SHOP DRAWINGS, TECHNICAL DATA OR PROPRIETARY INFORMATION WHERE SCHEDULED OR WHERE REQUESTED BY THE SUPERINTENDENT

DOOR FRAMES - STEEL

STEEL DOOR FRAMES TO BE ONE PIECE WELDED FRAMES TO SUIT BUILDING INTO MASONRY. TO BE CONSTRUCTED TO SUIT DOOR SIZES. FIX TO SUBSTRATE WITH PROPRIETARY TIES AS REQUIRED. FABRICATE WITH GALVANISED BASE MATERIAL MINIMUM 16mm THICK. PROVIDE WITH STRIKE BLOCKS TO SUIT FRAME GROUTING.

TIMBER DOORS

DOORS TO BE SOLID CORE DOORS OF MINIMUM 38mm THICK TO BE EDGE STRIPED AND PAINT FINISH.

AUTOMATIC DOOR

TO BE AUTOMATIC DOORS SYSTEM TO SUIT SHOPFRONT SUITE. TO BE MOUNTED INTERNALLY. INCLUDE AUTO/EXIT/LOCK MODES. TO HAVE AN EMERGENCY EXIT BUTTON. HEAD UNIT TO BE ASSA ABLOY SL521 TELESCOPIC SLIDING DOOR OPERATOR.

NEW SHOPFRONT

NEW SHOP FRONT DOORS & WINDOWS TO BE POWDERCOATED 100 X 50 mm ALUMINIUM SHOP FRONT FRAMING SECTION.  
NEW SHOP FRONT DOORS TO BE EXISTING DOOR IN NEW FRAMES.  
ALL SHOP FRONT GLAZING IS TO BE GRADE A SAFETY GLAZING IN ACCORDANCE WITH AS1288.

HINGES

FAST FIX HINGES TO BE EQUAL TO McCALLUM HINGES.  
LIFT OFF HINGES TO BE EQUAL TO McCALLUM HINGES.  
SCHEDULE USES McCALLUM HINGES CATALOGUE NAMES. STEEL DOOR FRAME HINGES TO BE BY STEEL DOOR FRAME MANUFACTURER. FIRE DOOR HINGES TO BE BY FIRE DOOR MANUFACTURER.

STRIKE

STANDARD: USE PROPRIETARY STRIKE SUPPLIED WITH LOCKSET  
REBATE: USE PROPRIETARY REBATE STRIKE TO MATCH LOCKSET CUT OUT TO FRAME.  
SLIDING: USE PROPRIETARY STRIKE TO MATCH LOCKSET. FORM REQUIRED TO CUT OUT FRAME

GLAZING

ALL GLAZING TO MEET THE REQUIREMENTS OF AS1288. THE SELECTED GLAZING IS TO BE AS FOLLOWS.  
DBL 1: DOUBLE GLAZING WITH 638mm OUTER GLAZING COMFORT PLUS GRAY, ARGON GAP 8mm AND 4mm CLEAR INNER GLAZING.  
DBL 2: DOUBLE GLAZING WITH 1038mm LAMINATED CLEAR GLASS TO EXTERIOR, 638mm LAMINATED CLEAR GLASS TO INTERIOR AND AN 8mm GAP.  
SING 1: SINGLE GLAZING OF 638mm LAMINATED CLEAR GLASS  
SING 2: SINGLE GLAZING OF 1038mm LAMINATED CLEAR GLASS  
OBS 1: OBSCURE SINGLE GLAZING OF 1038mm OBSCURE GLASS - COLOUR TO BE SELECTED.

DOOR CLOSERS

TYPE 1: DORMA TS 83 EN 3-6 WITH ADDITIONAL DELAY ACTION-MODEL BC/00-DC/SV- AND HOLD OPEN ARM. DOOR CLOSERS ALWAYS TO BE MOUNTED INTERNALLY TO A BUILDING OR ROOM. FIT PARALLEL ARM UNITS IF REQUIRED.  
TYPE 2: DORMA TS 73V EN 1-4 WITH ADDITIONAL DELAY ACTION -MODEL BC/00-DC/SV- AND HOLD OPEN ARM. DOOR CLOSERS ALWAYS TO BE MOUNTED INTERNALLY TO A BUILDING OR ROOM. FIT PARALLEL ARM UNITS IF REQUIRED.

DOOR STOPS

TYPE 1: DOOR 2280 DOOR STOP STAINLESS STEEL WITH FULL DIAMETER BLACK RUBBER BUFFER RING IN SATIN STAINLESS STEEL INSTALLED TO MANUFACTURERS INSTRUCTION.

STANDARD BACKSET LOCKSETS:

TYPE 1: LOCK WITH KEY CYLINDER OUTSIDE AND SNIB INSIDE. LEVER FURNITURE BOTH SIDES MOUNT AT 1000MM ABOVE FFL.  
TYPE 2: PASSAGE LATCH WITH LEVER HANDLES BOTH SIDES. MOUNT AT 1000MM ABOVE FFL.  
TYPE 3: LOCK FOR SLIDING DOORS. KEY CYLINDER OUTSIDE WITH HANDLE. SNIB INSIDE WITH HANDLES. MOUNT AT 1000MM ABOVE FFL.

SHORT BACKSET LOCKSETS: (ALUMINIUM DOORS)

TYPE 1: LOCK WITH KEY CYLINDER OUTSIDE. NO KEY INSIDE. LEVER FURNITURE BOTH SIDES.  
TYPE 2: PASSAGE LATCH. LEVER FURNITURE BOTH SIDES.

PULL HANDLE/ PUSH PLATE

TYPE 1: LOCKWOOD PULL HANDLE EACH SIDE. ENTRANCE HANDLE 231 IN SATIN CHROME FINISH.  
TYPE 2: LOCKWOOD PULL HANDLE EACH SIDE 214/215 IN SATIN CHROME FINISH.  
TYPE 3: LOCKWOOD PULL HANDLE AND PUSH PLATE 214/215 SATIN CHROME FINISH.

BOLT TYPE:

TYPE 1: ROLLER DOOR BOLTS TO BOTTOM RAIL WITH PADLOCK MOUNTED INTERNALLY FITTED BY DOOR MANUFACTURER.

DOOR SEALS

TYPE 1: RAVEN RP10 DOOR FRAME SEALS FITTED TO PLAIN FRAMES SATIN CLEAR (SILVER) FINISH.  
RAVEN RP8SI DOOR BOTTOM SEALS SATIN CLEAR (SILVER) FINISH FITTED BY DOOR MANUFACTURER.  
RAVEN RP26 ASTRAGAL MEETING STILE SEALS SATIN CLEAR (SILVER) FINISH FITTED BY DOOR MANUFACTURER.  
TYPE 2: RAVEN RP94SI DOOR FRAME SEALS SATIN CLEAR (SILVER) FINISH.  
RAVEN RP99SI DOOR BOTTOM SEAL TO BE FULLY MORTICED SATIN CLEAR (SILVER) FINISH.  
TYPE 3: RAVEN RP41 BRUSH SEAL TO HEAD OF ROLLER SHUTTER SATIN CLEAR (SILVER) FINISH.

THRESHOLDS

TYPE 1: RAVEN RP77 HEAVY DUTY THRESHOLD PLATE SATIN CLEAR (SILVER) FINISH.  
TYPE 2: RAVEN RP116 HEAVY DUTY THRESHOLD PLATE SATIN CLEAR (SILVER) FINISH.

SIGNAGE:

TYPE 1: 100mm HIGH PERSPEX STRIP EXIT SIGNAGE. COMPUTER ENGRAVED PERSPEX STRIP IN CONTRASTING COLOUR. SIGNAGE TO BE GLUED.  
TYPE 2: FIRE EXIT SIGNAGE. 150x450mm POLYCARBONATE MATERIAL. BRAILLE SIGNS- FIRE EXIT SIGN TO BE EQUAL TO SETON AUSTRALIA PTY. LTD PRODUCT NUMBER A22914.

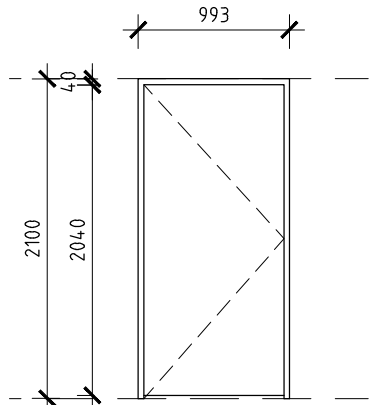

TYPE 3

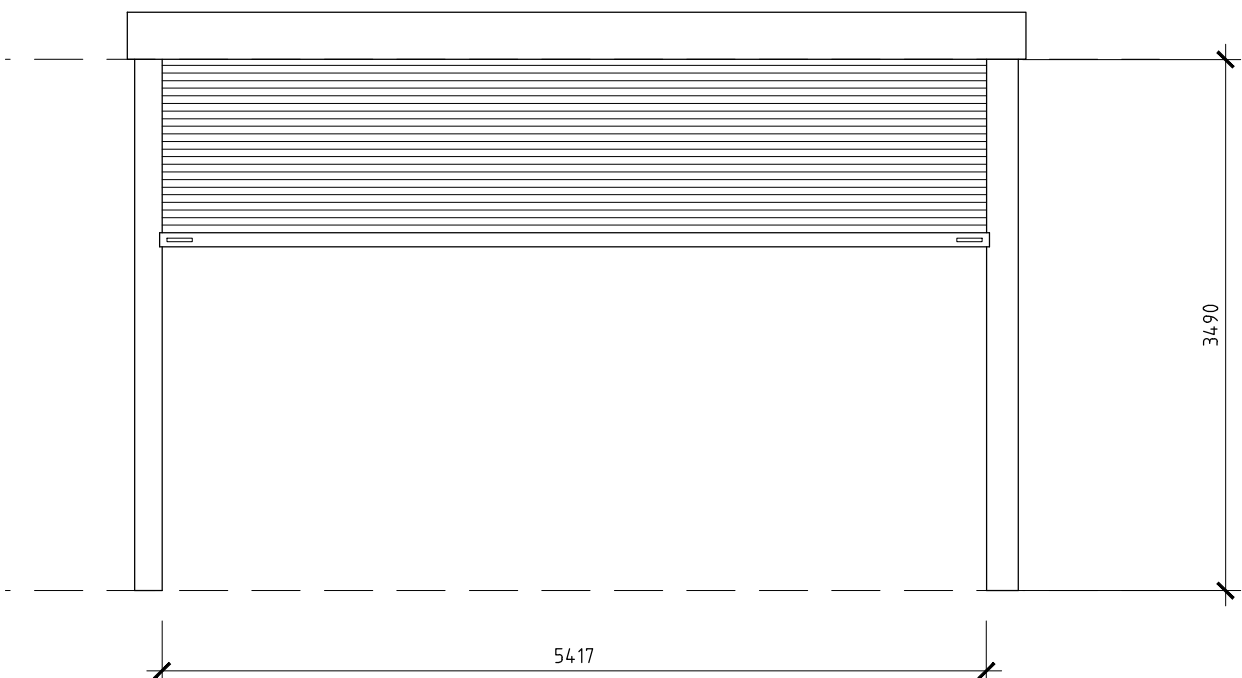

TYPE1

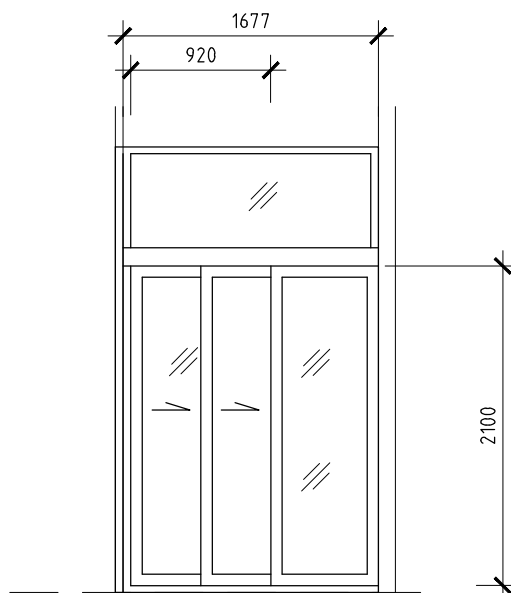

TYPE 4

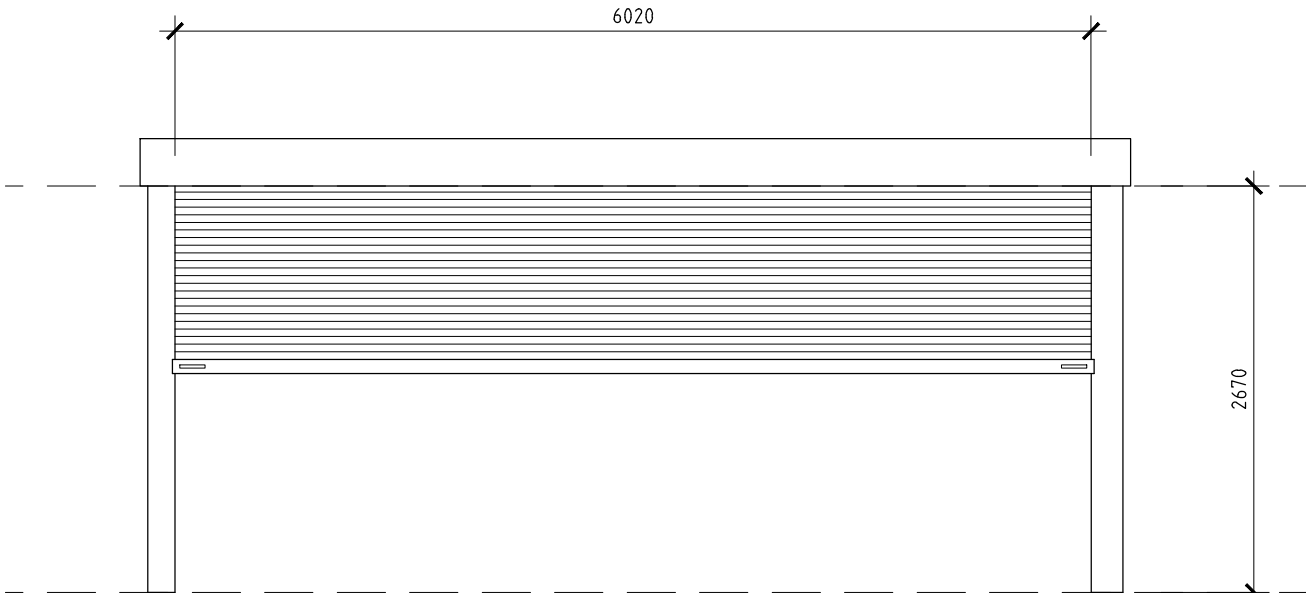

TYPE 2

DOOR SCHEDULE

DOOR NUMBER	NEW DOOR	PROVIDE VISION PANEL	DOOR TYPE (REFER TO ELEVATION)	SUBMISSIONS: - SHOP DRAWINGS (SHOP) - TECHNICAL DATA (TECH) - INFORMATION ON PROPRIETARY ITEMS (PROP)	DOOR CONSTRUCTION: - SOLID CORE TIMBER (SOLID) - HOLLOW CORE TIMBER (HOLLOW) - GLAZED ALUMINIUM (ALUM) - PROPRIETARY FIRE DOOR (FIRE) - OPERABLE WALL (O-WALL) - PROP. SHUTTER DOOR (SHUTTER)	DOOR FINISH: - PAINT (PAINT) - VENEER (VEN) - POWDERCOAT (PC) - LAMINATE (LAM) - FAC FINISH (FAC)	FRAME CONSTRUCTION: - SOLID TIMBER (TIMB) - STEEL (STEEL) - GLAZED ALUMINIUM (ALUM) - PROPRIETARY FIRE DOOR (FIRE) - OPERABLE WALL (O-WALL) - PROP. SHUTTER DOOR (SHUTTER)	DOOR LEAF SIZE: WIDTH x HEIGHT x THICKNESS	STRUCTURAL OPENING FOR DOOR: WIDTH x HEIGHT	GLAZING: NUMBER (REFER SCHEDULE) LAMINATED SAFETY GLASS (LAM) KICKPLATES AND FACINGS: - STAINLESS STEEL KICK PLATE TO BOTH SIDES (KICK) - LAMINATE FACING TO BOTH SIDES (LAM)	HINGE TYPE (QUANTITY PER LEAF) - HEAVY DUTY INTERFOLD (HO) - TIMBER DOOR FAST FIX (PAST) - LIFT OFF HINGES (LIFT) - HINGE FOR STEEL FRAME (STEEL) - SMOKE DOOR HINGE (SMOKE)	STANDARD LOCKSET (INCLUDES FURNITURE) - NUMBER REFER SCHEDULE - FAC LOCKSET (FAC)	SLIDING DOOR LOCKSETS (INCLUDING FURNITURE) - NUMBER REFER SCHEDULE - FAC LOCKSET (FAC)	BOLT	STRIKE TYPE: - STANDARD LOCK STRIKE (STAN) - REBATE DOOR STRIKE (REBATE) - SLIDING DOOR STRIKE (SLIDE)	CLOSER TYPE (TO FIRST LEAF) NUMBER REFER SCHEDULE - FAC CLOSER (FAC)	DOOR STOP: - NUMBER REFER SCHEDULE	DOOR SEALS TYPE: - NUMBER REFER SCHEDULE - FAC TYPE (FAC)	THRESHOLD TYPE: - NUMBER REFER SCHEDULE - FAC TYPE (FAC)	SIGNAGE: REFER SCHEDULE	COMMENTS
D1	+	1	SHOP	SHUTTER	PC	-	-	5417 X 3490 X50	-	-	-	-	-	-	TYPE1	-	-	-	-	-	-
D2	+	3	TECH	SOLID	PAINT	STEEL	PAINT	920 X 2040 X 38	993 X 2100	-	STEEL	3	TYPE 1	-	-	STAN	TYPE 1	TYPE1	-	-	-
D3	+	3	TECH	SOLID	PAINT	STEEL	PAINT	920 X 2040 X 38	993 X 2100	-	STEEL	3	TYPE 1	-	-	STAN	TYPE1	TYPE 1	-	-	-
D4	+	3	TECH	SOLID	PAINT	STEEL	PAINT	920 X 2040 X 38	993 X 2100	-	STEEL	3	TYPE 1	-	-	STAN	TYPE1	TYPE1	-	-	-
D5	+	3	TECH	SOLID	PAINT	STEEL	PAINT	920 X 2040 X 38	993 X 2100	-	STEEL	3	TYPE 1	-	-	STAN	TYPE1	TYPE 1	-	-	-
D6	+	2	SHOP	SHUTTER	PC	-	-	6020 X 2670 X50	993 X 2670	-	-	-	-	-	TYPE1	-	-	-	-	-	-
D7	+	3	TECH	SOLID	PAINT	STEEL	PAINT	920 X 2040 X 38	993 X 2100	-	STEEL	-	TYPE 1	-	TYPE 1	STAN	TYPE1	TYPE 1	-	-	-
D9	+	3	TECH	SOLID	PAINT	STEEL	PAINT	920 X 2040 X 38	993 X 2100	-	STEEL	-	TYPE 1	-	TYPE 1	STAN	TYPE1	TYPE 1	-	-	-
D10	+	3	TECH	SOLID	PAINT	STEEL	PAINT	920 X 2040 X 38	993 X 2100	-	STEEL	-	TYPE 1	-	TYPE 1	STAN	TYPE1	TYPE 1	-	-	-
D11	+	3	TECH	SOLID	PAINT	STEEL	PAINT	920 X 2040 X 38	993 X 2100	-	STEEL	-	TYPE 1	-	TYPE 1	STAN	TYPE1	TYPE 1	-	-	-
D12	+	3	TECH	SOLID	PAINT	STEEL	PAINT	920 X 2040 X 38	993 X 2100	-	STEEL	-	TYPE 1	-	TYPE 1	STAN	TYPE1	TYPE 1	-	-	-
D13	+	4	TECH/SHOP	ALUM	PC	ALUM	PC	2X535 X 2100X 50	920 X 2100	-	STEEL	-	FAC	-	-	SLIDE	-	-	-	-	ASSA ABLOY SL521 TELESCOPIC SLIDING DOOR OPERATOR
D14	+	3	TECH	SOLID	PAINT	STEEL	PAINT	920 X 2040 X 38	993 X 2100	-	STEEL	-	TYPE 1	-	-	STAN	TYPE1	TYPE 1	-	-	-
D15	+	3	TECH	SOLID	PAINT	STEEL	PAINT	920 X 2040 X 38	993 X 2100	-	STEEL	-	TYPE 1	-	-	STAN	TYPE1	TYPE 1	-	-	-

A/DS	ISSUE FOR APPLICATION TO MODIFY DEVELOPMENT CONSENT	23/05/25
Rev No	Revision Description	Date
Drawn		

Figured dimensions shall be used in preference to scaling of drawings.  
Builder to check and verify all levels datum and dimensions on the job.  
Conflicting information shall be brought to the Architects notice before proceeding with any work. All materials and workmanship to be in strict accordance with current manufacturers printed instructions, local regulations and SAA Codes. Drawings subject to copyright and may not be reproduced in any form without the written permission of the Architect.  
COPYRIGHT - DUTAILLIS ARCHITECTS PTY LTD ©

RANDALL | DUTAILLIS  
ARCHITECTS  
EDUCATION COMMERCIAL INDUSTRIAL  
PO BOX 1039  
GOULBURN NSW 2580

T: (02) 4821 8373  
F: (02) 4822 1305  
ABN: 52 116 014 967  
E: office@dutailisarchitects.com.au NSW REG. No. 6062

GOULBURN WORKERS  
CLUB

1 MCKELL PLACE  
GOULBURN NSW 2580

MULTISTORY CARPARK

DOOR SCHEDULE

0 1cm 2cm 3cm 4cm 5cm 6cm 7cm 8cm 9cm 10

DRAWING SHEET SIZE : A1

CM ON ORIGINAL

Drawn

Checked

Date

DS

01-18

Scale

Drawing Number

Rev No

SAS

6172-MOD-027

A